



Please ask for Brian Offiler
Direct Line: 01246 345229
Email committee.services@chesterfield.gov.uk

The Chair and Members of Licensing
Committee - Group 3
Councillors Bellamy, Flood, Bingham,
Derbyshire, Rayner

13 January 2016

Dear Councillor,

Please attend a meeting of the LICENSING COMMITTEE GROUP 3 to be held on WEDNESDAY, 20 JANUARY 2016 at 10.00 am in Committee Room 1, Town Hall, Chesterfield, the agenda for which is set out below.

Please note this is the reconvened meeting of the meeting adjourned on 13 January.

AGENDA

Part 1(Public Information)

1. Declarations of Members' and Officers' Interests relating to items on the agenda
2. Apologies for Absence
3. Application for a New Premises Licence by Chesterfield Off-License Ltd in respect of Chesterfield Off-License Ltd, 9 Cavendish Street, Chesterfield, S40 1XA. (LC170) (Pages 3 - 120)

Yours sincerely,

A handwritten signature in black ink, appearing to be "B. Offiler".

Local Government and Regulatory Law Manager and Monitoring Officer

Chesterfield Borough Council, Town Hall, Rose Hill, Chesterfield S40 1LP

Telephone: 01246 345 345, Text: 07960 910 264, Email: info@chesterfield.gov.uk

www.chesterfield.gov.uk

FOR PUBLICATION

APPLICATION FOR A NEW PREMISES LICENCE BY
CHESTERFIELD OFF-LICENSE LTD
IN RESPECT OF
CHESTERFIELD OFF-LICENSE LTD, 9 CAVENDISH STREET,
CHESTERFIELD, S40 1XA.
(LC170)

MEETING: LICENSING COMMITTEE

DATE: WEDNESDAY 13TH JANUARY 2016

REPORT BY: STEVE ASHBY
LICENSING OFFICER

WARD ALL WARDS

1.0 **APPLICATION**

1.1 The Applicant is Chesterfield Off Licence Ltd (company number 09835287).

1.2 The premise is Chesterfield Off License Ltd, 9 Cavendish Street, Chesterfield, S40 1XA.

2.0 **PURPOSE OF REPORT**

2.1 For Members to determine the application for a new premises licence in respect of 9 Cavendish Street.

2.2 The application is made by Chesterfield Off License Ltd (company number 09835287).

The company contact address is c/o
Cairns Accountants
102 Snape Hill Lane
Dronfield
S18 2GP

2.3 Because relevant representations have been made and not withdrawn, the application cannot be granted or refused under officer delegated authority.

3.0 **BACKGROUND**

3.1 The premise is a three storey building. The convenience store will be confined to the ground floor with a front entrance. A separate toilet area at the rear of the premises gives access to stairs. The floor above will be dedicated to storage with the top floor identified as office space.

3.2 The application received in Licensing on 18th November 2015 is for a Premises Licence to supply alcohol off the premises (and hours open to the public) between 07.00 am – 02.00 am Monday to Saturday and 07.00 am – 16.00 pm on Sunday.

3.3 A copy of the application form and location plan are attached as Appendix 1 and 2 respectively.

3.4 Applications for a new Premises Licence are required to be advertised by way of site notice displayed at the premises, an advert in the local press, and copies of the application submitted to all Responsible Authorities. These requirements were complied with. A copy of the press advertisement is included at appendix 3.

3.5 Responsible Authorities and Interested Parties are entitled to make representations to the Licensing Authority provided they are relevant.

3.6 A representation was received on 15th December 2015 from Mr Durham, the Licensing Manager at Chesterfield Borough Council.

The representation referred to:-

- this premises being located in the Cumulative Impact Area as defined in the Borough Council's Statement of Licensing Policy
- the 02.00 hours terminal hour which will impact upon crime and disorder in the town centre
- the lack of detail in the operating schedule to address crime and disorder concerns.

A copy of the letter of representation is included at appendix 4. The Cumulative Impact section of the Licensing Policy is attached at appendix 5.

- 3.7 A representation was also submitted by Sergeant Booth of Derbyshire Police. This was made on 16th December 2015. Undermining of the Licensing objective of “prevention of crime and disorder” is cited as the reason for this objection.

Reference is made to:-

- the premises being situated within the cumulative impact area
- the operating schedule and proposed operating hours not satisfying the concern that crime and disorder will not be added to.

A copy of the letter of representation is included at appendix 6.

4.0 **ISSUES**

- 4.1 Any representation received must be relevant to the likely effect of the application on the promotion of at least one of the 4 licensing objectives which are:

- (1) The prevention of crime and disorder;
- (2) Public safety;
- (3) Prevention of public nuisance and
- (4) The protection of children from harm.

Representations which are not relevant must be rejected.

If a representation has been made but is subsequently withdrawn it is no longer a relevant representation and provided there are no other relevant representations the application can be dealt with under officer delegated authority.

- 4.2 As part of the application process the applicant is required to describe in the operating schedule the additional steps that are intended to be taken in order to promote the licensing objectives for the new premises licence that has been requested. These volunteered proposed steps will under the Licensing Act 2003 be attached to the premises licence as conditions which must be complied with. These are set out in section M of the application form (Appendix 1).
- 4.3 When carrying out its licensing functions, the Licensing Authority must do so with a view to promoting the 4 licensing objectives and

also with regard to its Statement of Licensing Policy and the guidance issued by the Secretary of State under section 182 of the Licensing Act 2003.

A copy of the Statement of Licensing Policy is attached at appendix 7.

5 OPTIONS

- 5.1 The Licensing Committee may
- grant the application as requested
 - grant it subject to conditions
- or
- refuse the application.
- 5.2 Where either the applicant or a person who made relevant representations is not satisfied by the decision of the Licensing Authority, the route of appeal is through the Magistrates' Court.

6 RECOMMENDATION

- 6.1 That the Committee determine whether the application for a new Premises Licence made by Chesterfield Off Licence Ltd, be granted, granted with conditions, or refused.

Steve Ashby
LICENSING OFFICER

For more information on this report please contact the author,
Steve Ashby on 01246 345780,
email steve.ashby@chesterfield.gov.uk

paid 18/11/15 £190
 LIC500620
 £190.

Environment Services, Customer Service Centre, 85 New Square, Chesterfield, S40 1AH

RECEIVED

18 NOV 2015

LICENSING

Application for a premises licence to be granted under the Licensing Act 2003

PLEASE READ THE FOLLOWING INSTRUCTIONS FIRST

Before completing this form please read the guidance notes at the end of the form. If you are completing this form by hand please write legibly in block capitals. In all cases ensure that your answers are inside the boxes and written in black ink. Use additional sheets if necessary.

You may wish to keep a copy of the completed form for your records.

I/We CHESTERFIELD OFF-LICENSE LTD (09835287)
 (Insert name(s) of applicant)

apply for a premises licence under section 17 of the Licensing Act 2003 for the premises described in Part 1 below (the premises) and I/we are making this application to you as the relevant licensing authority in accordance with section 12 of the Licensing Act 2003

Part 1 - Premises Details

Postal address of premises or, if none, ordnance survey map reference or description <u>9</u> CAVENDISH STREET Chesterfield off-licence			
Post town	CHESTERFIELD	Postcode	S40 1XA
Telephone number at premises (if any)			
* Non-domestic rateable value of premises	£ 5,500.00		

Part 2 - Applicant Details

Please state whether you are applying for a premises licence as

Please tick as appropriate

- a) an individual or individuals * please complete section (A)
- b) a person other than an individual *
 - i. as a limited company please complete section (B)
 - ii. as a partnership please complete section (B)
 - iii. as an unincorporated association or please complete section (B)
 - iv. other (for example a statutory corporation) please complete section (B)

- c) a recognised club please complete section (B)
- d) a charity please complete section (B)
- e) the proprietor of an educational establishment please complete section (B)
- f) a health service body please complete section (B)
- g) a person who is registered under Part 2 of the Care Standards Act 2000 (c14) in respect of an independent hospital in Wales please complete section (B)
- ga) a person who is registered under Chapter 2 of Part 1 of the Health and Social Care Act 2008 (within the meaning of that Part) in an independent hospital in England please complete section (B)
- h) the chief officer of police of a police force in England and Wales please complete section (B)

* If you are applying as a person described in (a) or (b) please confirm:

Please tick yes

I am carrying on or proposing to carry on a business which involves the use of the premises for licensable activities; or

I am making the application pursuant to a statutory function or

a function discharged by virtue of Her Majesty's prerogative

(A) INDIVIDUAL APPLICANTS (fill in as applicable)

Mr <input type="checkbox"/>	Mrs <input type="checkbox"/>	Miss <input type="checkbox"/>	Ms <input type="checkbox"/>	Other Title (for example, Rev)	
Surname			First names		
I am 18 years old or over				<input type="checkbox"/> Please tick yes	
Current postal address if different from premises address					
Post town				Postcode	
Daytime contact telephone number					
E-mail address (optional)					

SECOND INDIVIDUAL APPLICANT (if applicable)

Mr <input type="checkbox"/>	Mrs <input type="checkbox"/>	Miss <input type="checkbox"/>	Ms <input type="checkbox"/>	Other Title (for example, Rev)	
Surname			First names		
I am 18 years old or over				<input type="checkbox"/> Please tick yes	
Current postal address if different from premises address					
Post town		Postcode			
Daytime contact telephone number					
E-mail address (optional)					

(B) OTHER APPLICANTS

Please provide name and registered address of applicant in full. Where appropriate please give any registered number. In the case of a partnership or other joint venture (other than a body corporate), please give the name and address of each party concerned.

Name	CHESTERFIELD OFF-LICENSE LTD
Address	C/O CAIRNS ACCOUNTANTS 102 SNAPE HILL LANE DEANFIELD S16 2GP
Registered number (where applicable)	09835287
Description of applicant (for example, partnership, company, unincorporated association etc.)	COMPANY
Telephone number (if any)	07834 591989
E-mail address (optional)	filiznarman@live.co.uk

Part 3 Operating Schedule

When do you want the premises licence to start?

DD	MM	YYYY
01	12	2015

If you wish the licence to be valid only for a limited period, when do you want it to end?

DD	MM	YYYY

Please give a general description of the premises (please read guidance note 1)

OFF-LICENSE RETAIL SHOP
 * SELLING ALCOHOLS, CONSUMABLES, PACKAGED FOOD ETC.
 CIGARETTES

If 5,000 or more people are expected to attend the premises at any one time, please state the number expected to attend.

What licensable activities do you intend to carry on from the premises?

(Please see sections 1 and 14 of the Licensing Act 2003 and Schedules 1 and 2 to the Licensing Act 2003)

Provision of regulated entertainment

Please tick any that apply

- a) plays (if ticking yes, fill in box A)
- b) films (if ticking yes, fill in box B)
- c) indoor sporting events (if ticking yes, fill in box C)
- d) boxing or wrestling entertainment (if ticking yes, fill in box D)
- e) live music (if ticking yes, fill in box E)
- f) recorded music (if ticking yes, fill in box F)
- g) performances of dance (if ticking yes, fill in box G)
- h) anything of a similar description to that falling within (e), (f) or (g) (if ticking yes, fill in box H)

Provision of late night refreshment (if ticking yes, fill in box I)

Supply of alcohol (if ticking yes, fill in box J)

In all cases complete boxes K, L and M

A

Plays Standard days and timings (please read guidance note 6)			Will the performance of a play take place indoors or outdoors or both – please tick (please read guidance note 2)	Indoors	<input type="checkbox"/>
				Outdoors	<input type="checkbox"/>
				Both	<input type="checkbox"/>
Day	Start	Finish	Please give further details here (please read guidance note 3)		
Mon					
Tue					
Wed					
Thur					
			State any seasonal variations for performing plays (please read guidance note 4)		
			Non standard timings. Where you intend to use the premises for the performance of plays at different times to those listed in the column on the left, please list (please read guidance note 5)		
Fri					
Sat					
Sun					

B

Films Standard days and timings (please read guidance note 6)			Will the exhibition of films take place indoors or outdoors or both – please tick (please read guidance note 2)		Indoors	<input type="checkbox"/>
					Outdoors	<input type="checkbox"/>
					Both	<input type="checkbox"/>
Day	Start	Finish	Please give further details here (please read guidance note 3)			
Mon						
Tue						
Wed			State any seasonal variations for the exhibition of films (please read guidance note 4)			
Thur						
Fri						
			Non standard timings. Where you intend to use the premises for the exhibition of films at different times to those listed in the column on the left, please list (please read guidance note 5)			
Sat						
Sun						

C

Indoor sporting events Standard days and timings (please read guidance note 6)			<u>Please give further details</u> (please read guidance note 3)
Day	Start	Finish	
Mon			
Tue			<u>State any seasonal variations for indoor sporting events</u> (please read guidance note 4)
Wed			
Thur			<u>Non standard timings. Where you intend to use the premises for indoor sporting events at different times to those listed in the column on the left, please list</u> (please read guidance note 5)
Fri			
Sat			
Sun			

D

Boxing or wrestling entertainments Standard days and timings (please read guidance note 6)			<u>Will the boxing or wrestling entertainment take place indoors or outdoors or both – please tick</u> (please read guidance note 2)		Indoors	<input type="checkbox"/>
					Outdoors	<input type="checkbox"/>
Day	Start	Finish	Both <input type="checkbox"/>			
Mon			<u>Please give further details here</u> (please read guidance note 3)			
Tue						
Wed			<u>State any seasonal variations for boxing or wrestling entertainment</u> (please read guidance note 4)			
Thur						
Fri			<u>Non standard timings. Where you intend to use the premises for boxing or wrestling entertainment at different times to those listed in the column on the left, please list</u> (please read guidance note 5)			
Sat						
Sun						

E

Live music Standard days and timings (please read guidance note 6)			Will the performance of live music take place indoors or outdoors or both – please tick (please read guidance note 2)	Indoors	<input type="checkbox"/>
				Outdoors	<input type="checkbox"/>
				Both	<input type="checkbox"/>
Day	Start	Finish	Please give further details here (please read guidance note 3)		
Mon					
Tue			State any seasonal variations for the performance of live music (please read guidance note 4)		
Wed					
Thur			Non standard timings. Where you intend to use the premises for the performance of live music at different times to those listed in the column on the left, please list (please read guidance note 5)		
Fri					
Sat					
Sun					

F

Recorded music Standard days and timings (please read guidance note 6)			Will the playing of recorded music take place <u>indoors or outdoors or both</u> – please tick (please read guidance note 2)	Indoors	<input type="checkbox"/>
Day	Start	Finish		Outdoors	<input type="checkbox"/>
Mon			<u>Please give further details here</u> (please read guidance note 3)	Both	<input type="checkbox"/>
Tue					
Wed			<u>State any seasonal variations for the playing of recorded music</u> (please read guidance note 4)		
Thur					
Fri			<u>Non standard timings. Where you intend to use the premises for the playing of recorded music at different times to those listed in the column on the left, please list</u> (please read guidance note 5)		
Sat					
Sun					

G

Performances of dance Standard days and timings (please read guidance note 6)			<u>Will the performance of dance take place indoors or outdoors or both – please tick</u> (please read guidance note 2)		Indoors	<input type="checkbox"/>
					Outdoors	<input type="checkbox"/>
					Both	<input type="checkbox"/>
Day	Start	Finish	<u>Please give further details here</u> (please read guidance note 3)			
Mon						
			<u>State any seasonal variations for the performance of dance</u> (please read guidance note 4)			
Tue						
			<u>Non standard timings. Where you intend to use the premises for the performance of dance at different times to those listed in the column on the left, please list</u> (please read guidance note 5)			
Wed						
Thur						
Fri						
Sat						
Sun						

H

<p>Anything of a similar description to that falling within (e), (f) or (g) Standard days and timings (please read guidance note 6)</p>			<p>Please give a description of the type of entertainment you will be providing</p>		
Day	Start	Finish	<p><u>Will this entertainment take place indoors or outdoors or both – please tick</u> (please read guidance note 2)</p>	Indoors	<input type="checkbox"/>
Mon				Outdoors	<input type="checkbox"/>
				Both	<input type="checkbox"/>
Tue			<p><u>Please give further details here</u> (please read guidance note 3)</p>		
Wed					
Thur			<p><u>State any seasonal variations for entertainment of a similar description to that falling within (e), (f) or (g)</u> (please read guidance note 4)</p>		
Fri					
Sat			<p><u>Non standard timings. Where you intend to use the premises for the entertainment of a similar description to that falling within (e), (f) or (g) at different times to those listed in the column on the left, please list</u> (please read guidance note 5)</p>		
Sun					

I

Late night refreshment Standard days and timings (please read guidance note 6)			Will the provision of late night refreshment take place indoors or outdoors or both – please tick (please read guidance note 2)	Indoors	<input type="checkbox"/>
				Outdoors	<input type="checkbox"/>
				Both	<input type="checkbox"/>
Day	Start	Finish			
Mon			<u>Please give further details here</u> (please read guidance note 3)		
Tue			<u>State any seasonal variations for the provision of late night refreshment</u> (please read guidance note 4)		
Wed			<u>Non standard timings. Where you intend to use the premises for the provision of late night refreshment at different times, to those listed in the column on the left, please list</u> (please read guidance note 5)		
Thur					
Fri					
Sat					
Sun					

J

Supply of alcohol Standard days and timings (please read guidance note 6)			Will the supply of alcohol be for consumption – please tick (please read guidance note 7)	On the premises	<input type="checkbox"/>
				Off the premises	<input checked="" type="checkbox"/>
				Both	<input type="checkbox"/>
Day	Start	Finish	State any seasonal variations for the supply of alcohol (please read guidance note 4)		
Mon	07:00	02:00			
Tue	07:00	02:00			
Wed	07:00	02:00			
Thur	07:00	02:00			
Fri	07:00	02:00			
Sat	07:00	02:00			
Sun	07:00	16:00	Non standard timings. Where you intend to use the premises for the supply of alcohol at different times to those listed in the column on the left, please list (please read guidance note 5)		

State the name and details of the individual whom you wish to specify on the licence as designated premises supervisor:

Name	FILIZ NARMAN BORAN NARMAN
Address	10 LYNWOOD CLOSE DRONFIELD WOODMOUSE DRONFIELD
Postcode	S 18 8QH
Personal licence number (if known)	SY 3254 Per
Issuing licensing authority (if known)	Snefffield city council

K

Please highlight any adult entertainment or services, activities, other entertainment or matters ancillary to the use of the premises that may give rise to concern in respect of children (please read guidance note 8).

L

Hours premises are open to the public Standard days and timings (please read guidance note 6)			State any seasonal variations (please read guidance note 4)
Day	Start	Finish	
Mon	07:00	02:00	<p>Non standard timings. Where you intend the premises to be open to the public at different times from those listed in the column on the left, please list (please read guidance note 5)</p>
Tue	07:00	02:00	
Wed	07:00	02:00	
Thur	07:00	02:00	
Fri	07:00	02:00	
Sat	07:00	02:00	
Sun	07:00	16:00	

M Describe the steps you intend to take to promote the four licensing objectives:

a) General – all four licensing objectives (b, c, d and e) (please read guidance note 9)

WE WILL KEEP STRONG MANAGEMENT CONTROLS BY :-
TRAINING STAFF TO BE AWARE OF THE MAIN OBJECTIVES: NO SELLING TO
UNDERAGE, NO DRUNK & DISORDERLY BEHAVIOUR, OR OTHER VIOLENT ANTI-SOCIAL
BEHAVIOUR, PROTECTION OF CHILDREN.
WE WILL USE THE "CHALLENGE 25" SYSTEM. ROLLER METAL EXTERIOR
WINDOW SHUTTER WILL BE FIXED TO ENSURE THAT FRONT IS SAFE.

b) The prevention of crime and disorder

WE WILL INSTALL A CCTV SYSTEM TO MONITOR INSIDE AND OUTSIDE THE SHOP.
NOTICES WILL BE IN PLACE RE - NOT SELLING TO INTOXICATED CUSTOMERS.
WE WILL BE VIGILANT IN THE PREVENTION OF ILLEGAL DRUG USE IN THE AREA.
WE WILL KEEP CCTV CAMERA RECORDS FOR 28 DAYS.

c) Public safety

INTERNAL AND EXTERNAL LIGHTING TO PROMOTE PUBLIC SAFETY.
TRAINING AND IMPLEMENTATION OF UNDERAGE ID CHECKS.
LOG BOOK RECORDING OF INSPECTIONS.
WELL MAINTAINED FITTINGS IN THE UNIT. SHOP CLEANING WILL BE
DONE EVERY MORNING AND THE SIGNS WILL BE PUT ON THE PREMISES TO
AVOID ANY ACCIDENTS.

d) The prevention of public nuisance

NOTICES TO BE DISPLAYED AT THE EXIT REQUESTING PUBLIC TO
RESPECT NEARBY RESIDENTS AND LEAVE PREMISES QUIETLY.
MOVEMENT OF RUBBISH TO BE KEPT TO A MINIMUM AFTER 11 PM.

e) The protection of children from harm

CHALLENGE 25 SYSTEM TO BE IN OPERATION.
 WELL TRAINED STAFF IMPLEMENTING AGE / ID CHECKS.
 DRAWING RECORD BOOK TO BE HELD ONSITE.
 WE WILL PROVIDE REFUSAL BOOK (LOG). WE WILL DISPLAY SIGNAGE
 IN THE SHOP.

See attached conditions.

Checklist:

Please tick to indicate agreement

- I have made or enclosed payment of the fee.
- I have enclosed the plan of the premises.
- I have sent copies of this application and the plan to responsible authorities and others where applicable.
- I have enclosed the consent form completed by the individual I wish to be designated premises supervisor, if applicable.
- I understand that I must now advertise my application.
- I understand that if I do not comply with the above requirements my application will be rejected.

IT IS AN OFFENCE, LIABLE ON SUMMARY CONVICTION TO A FINE NOT EXCEEDING LEVEL 5 ON THE STANDARD SCALE, UNDER SECTION 158 OF THE LICENSING ACT 2003, TO MAKE A FALSE STATEMENT IN OR IN CONNECTION WITH THIS APPLICATION.

Part 4 – Signatures (please read guidance note 10)

Signature of applicant or applicant's solicitor or other duly authorised agent (see guidance note 11).
If signing on behalf of the applicant, please state in what capacity.

Signature	<i>[Handwritten Signature]</i>
Date	18/11/2015
Capacity	

For joint applications, signature of 2nd applicant or 2nd applicant's solicitor or other authorised agent (please read guidance note 12). **If signing on behalf of the applicant, please state in what capacity.**

Signature	
Date	
Capacity	

Contact name (where not previously given) and postal address for correspondence associated with this application (please read guidance note 13)

FILIZ NARMAN

10 LYNWOOD CLOSE

Post town DRONFIELD WOODHOUSE Postcode S18 8QH

Telephone number (if any) 01246 411943

If you would prefer us to correspond with you by e-mail, your e-mail address (optional)

filiznarmann@live.co.uk

Notes for Guidance

1. Describe the premises, for example the type of premises, its general situation and layout and any other information which could be relevant to the licensing objectives. Where your application includes off-supplies of alcohol and you intend to provide a place for consumption of these off-supplies, you must include a description of where the place will be and its proximity to the premises.
2. Where taking place in a building or other structure please tick as appropriate (indoors may include a tent).
3. For example the type of activity to be authorised, if not already stated, and give relevant further details, for example (but not exclusively) whether or not music will be amplified or unamplified.
4. For example (but not exclusively), where the activity will occur on additional days during the summer months.
5. For example (but not exclusively), where you wish the activity to go on longer on a particular day e.g. Christmas Eve.
6. Please give timings in 24 hour clock (e.g. 16:00) and only give details for the days of the week when you intend the premises to be used for the activity.
7. If you wish people to be able to consume alcohol on the premises, please tick 'on the premises'. If you wish people to be able to purchase alcohol to consume away from the premises, please tick 'off the premises'. If you wish people to be able to do both, please tick 'both'.
8. Please give information about anything intended to occur at the premises or ancillary to the use of the premises which may give rise to concern in respect of children, regardless of whether you intend children to have access to the premises, for example (but not exclusively) nudity or semi-nudity, films for restricted age groups or the presence of gaming machines.
9. Please list here steps you will take to promote all four licensing objectives together.
10. The application form must be signed.
11. An applicant's agent (for example solicitor) may sign the form on their behalf provided that they have actual authority to do so.
12. Where there is more than one applicant, each of the applicant or their respective agent must sign the application form.
13. This is the address which we shall use to correspond with you about this application.

Consent of individual to being specified as premises supervisor

I BORAN NAHMAN
[full name of prospective premises supervisor]

of CHESTERFIELD OFF-LICENSE LTD

10 LYNWOOD CLOSE DUNFIELD S18 8QH DERBYSHIRE
[home address of prospective premises supervisor]

hereby confirm that I give my consent to be specified as the designated premises supervisor in relation to the application for

New Application
[type of application]

by

(~~FILIZ NAHMAN~~) CHESTERFIELD OFF-LICENSE LTD
[name of applicant]

relating to a premises licence new
[number of existing licence, if any]

for

CHESTERFIELD OFF-LICENSE LTD
* 9 CORNISH STREET CHESTERFIELD S40 1XA
[name and address of premises to which the application relates]

and any premises licence to be granted or varied in respect of this application made by

* Chesterfield OFF License LTD
[name of applicant]

concerning the supply of alcohol at

CHESTERFIELD OFF-LICENSE LTD

* 9 Cavendish Street, CHESTERFIELD, S40 1XA
[name and address of premises to which application relates]

I also confirm that I am applying for, intend to apply for or currently hold a personal licence, details of which I set out below.

Personal licence number

SY 3254 PER
[insert personal licence number, if any]

Personal licence issuing authority

Licensing Service, Development Services, Place Portfolio
Town Hall, Surrey Street, Sheffield, S1 2HH
[insert name and address and telephone number of personal licence issuing authority, if any]

Signed



Name (please print)

BORAN NARMAN

Date

18/11/2015

To be attached to Licence:-

Trading Standards – Conditions onto Licence.

1. All training is provided on commencement of employment on the law relating to all age restricted products sold and any system or procedures in place which employees are expected to follow. Refresher training should be provided at regular intervals (at least six monthly).

Records detailing the training provided will be kept for a minimum of two years (either on the premises or at Head Office) and made available on request to an Officer of a Responsible Authority.

2. A Challenge 25 Scheme will be operated at the premises. Acceptable forms of identification will be PASS accredited proof of age card, photo driving licence or passport. Failure to produce satisfactory proof of age will result in a refused sale.

Clear prominent signage informing customers of the scheme will be displayed in store.

3. A refusal log will be maintained in store which the Designated Premises Supervisor (or Deputy authorised in writing) will, at least weekly, examine the record and action as necessary. The records will be retained for a minimum of two years (either on the premises or at Head Office) and made available to an Officer of a Responsible Authority on request.

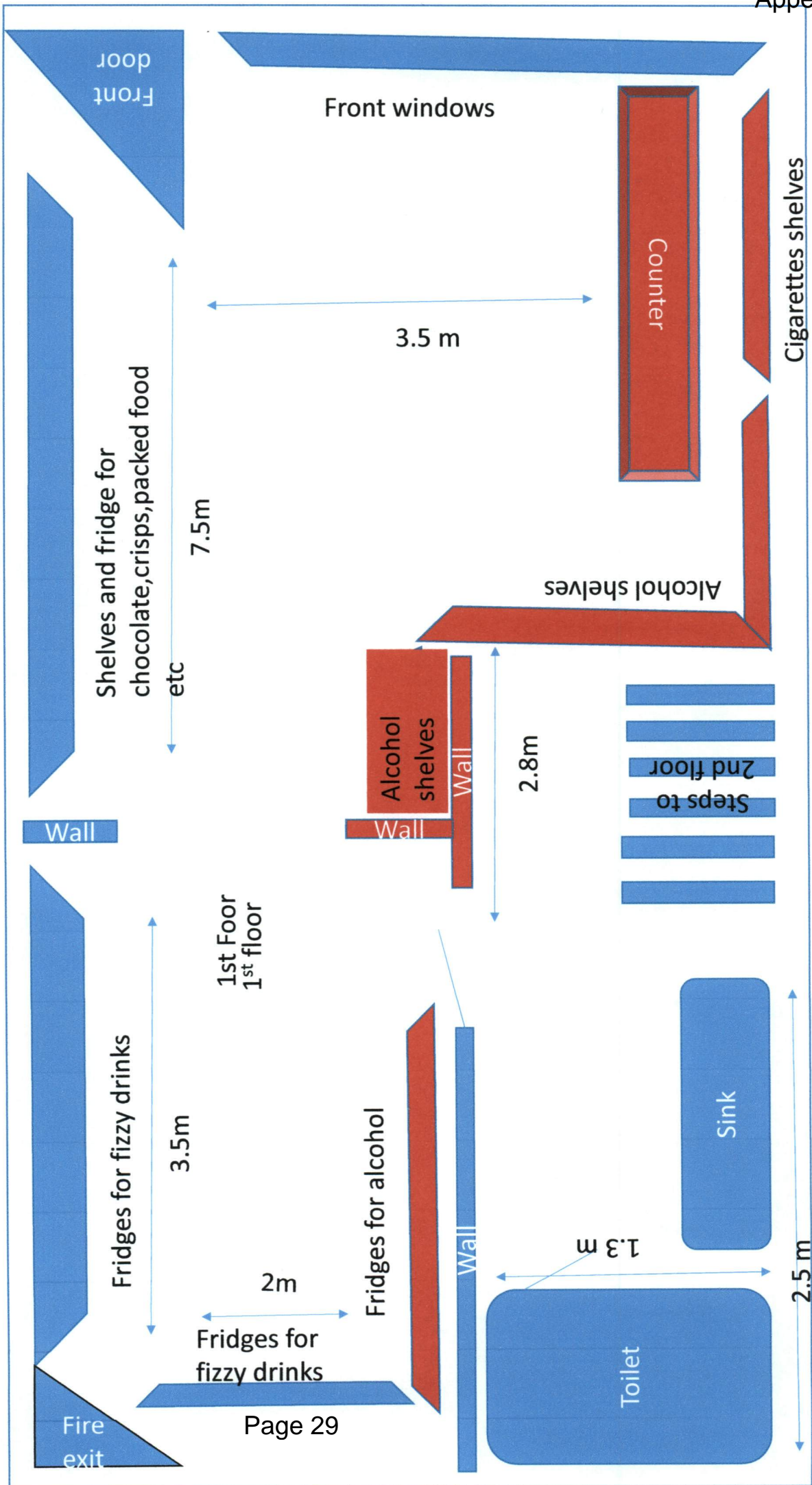

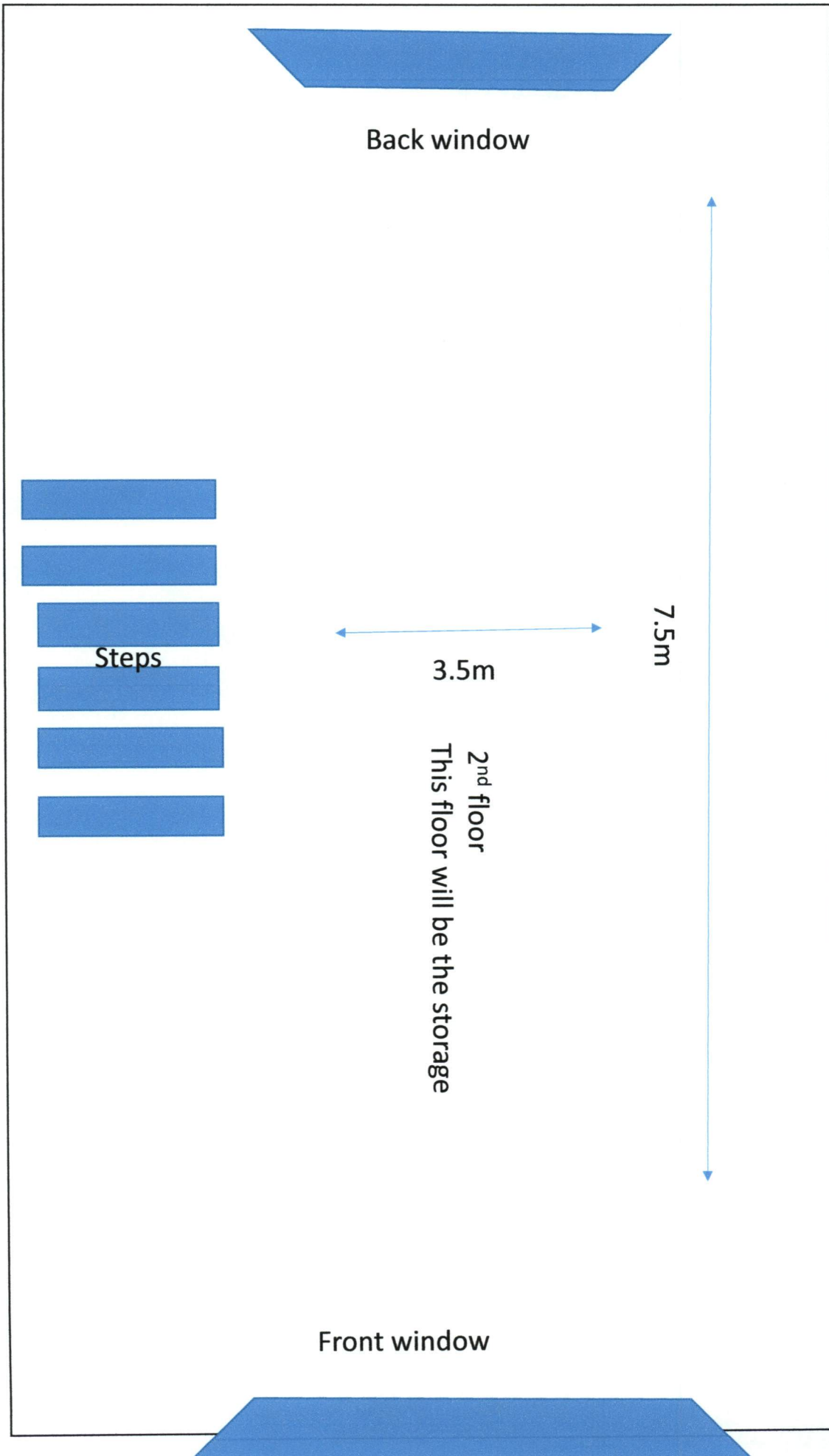

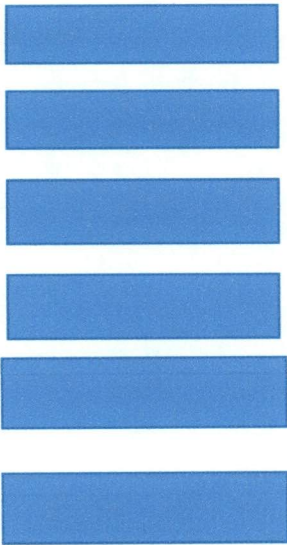

Steps

3th floor will be use as a
Office



Front window



STEPHENS PLACE

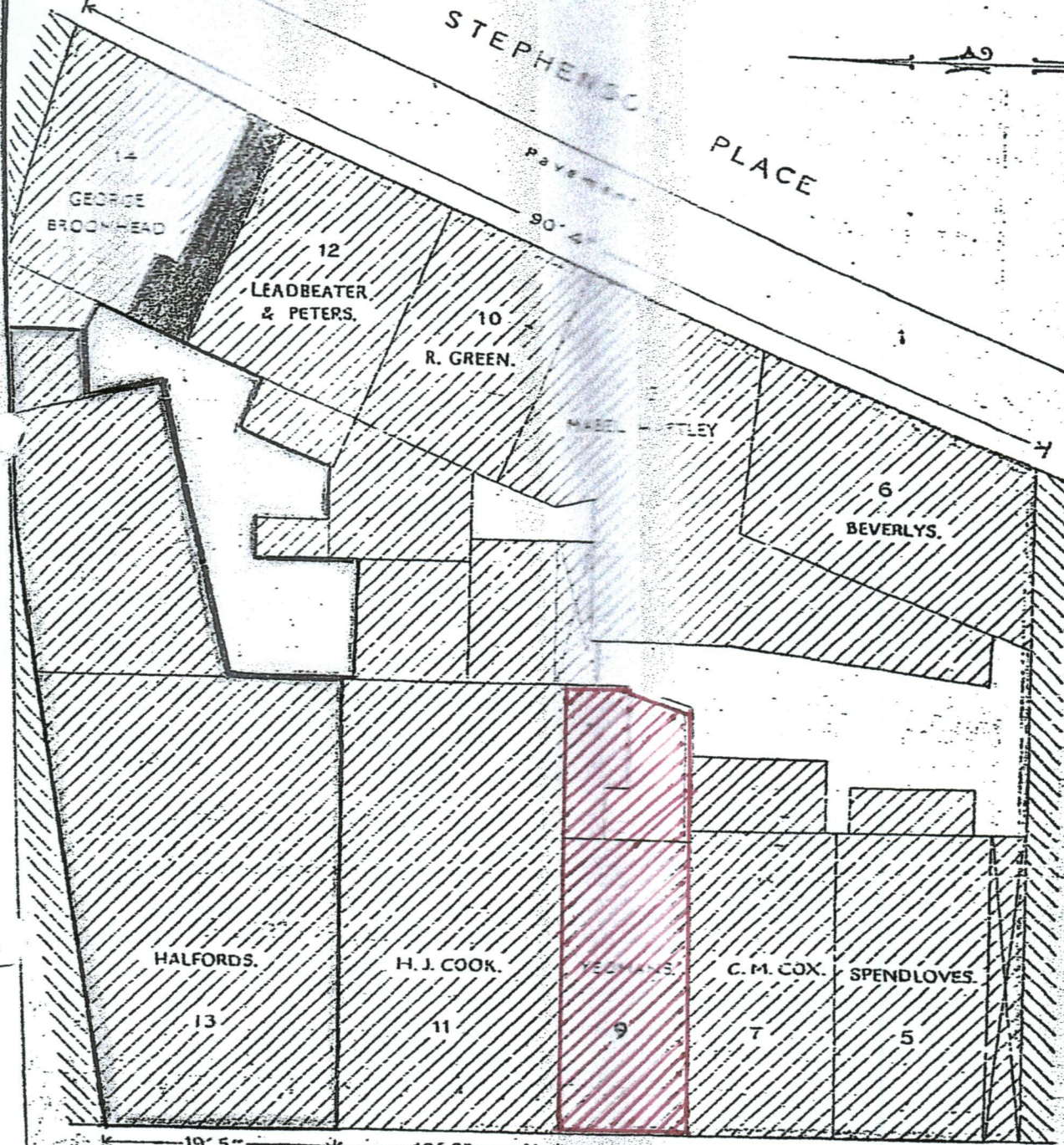
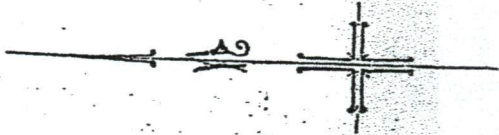

19' 5" 19' 2" 77' 9"

Pavement

CAVENDISH STREET

For identification purposes only

1 inch = 10 feet



H BOWEN - CHIEF EXECUTIVE

**CHESTERFIELD BOROUGH COUNCIL
LICENSING ACT 2003 – SECTION 17
NOTICE OF APPLICATION FOR A PREMISES
LICENCE**

Name of Applicant - Chesterfield Off-Licence Limited

Name and Address of Premises: 9 Cavendish Street, Chesterfield, Derbyshire, S40 1XA

have applied to Chesterfield Borough Council for a Premises Licence in respect of the premises.

The relevant licensable activities which it is proposed will be carried on on or from the premises are: Premises will sell Alcohol and opening hours
Monday to Saturday 07:00am to 02:00am
Sunday 7:00am to 16:00pm

A copy of the application may be inspected at the Licensing Counter, Customer Services Centre, 85 New Square, Chesterfield S40 1AH.

Any interested party or responsible authority who wishes to make representations to Chesterfield Borough Council must do so no later than 16th December 2015 and such representations must be made in writing and addressed to The Licensing Section, Customer Service Centre, 85 New Square, Chesterfield S40 1AH.

It is an offence knowingly or recklessly to make a false statement in connection with an application and the maximum fine for which a person is liable on summary conviction for the offence is £5000.

Dated 18th November 2015

This page is intentionally left blank

Environment Services
 Customer Service Centre
 85 New Square
 Chesterfield
 Derbyshire S40 1AH



CHESTERFIELD
 BOROUGH COUNCIL

E-Mail: trevor.durham@chesterfield.gov.uk

Mr Steve Ashby,
 Licensing Section,
 85 New Square,
 Chesterfield.
 S40 1AH

Please ask for
 Direct Line 01246 345203
 Fax 01246 345235
 Our Ref
 Your Ref

Date 15 December 2015

Dear Steve,

Application for a premises licence – Chesterfield Off-Licence, 9 Cavendish Street, Chesterfield.

On behalf of Chesterfield Borough Council, a responsible authority under the Licensing Act 2003, I would like to make a representation with regard to the above application.

Cavendish Street is in the cumulative impact area as designated by Chesterfield Borough Council in its Statement of Licensing Policy. As such there is a rebuttable presumption that a new application relating to premises in the designated area will be refused if objections are received from Responsible Authorities and/or Interested Parties. Applicants for licences or certificates will need to demonstrate that they will not add to the problems in the designated area.

It is my contention that the opening hours requested will add to crime and disorder and I see nothing in operating schedule that was submitted with the application to alleviate that threat. I would be reassured by a closing time of midnight as the dynamics of the night time economy are significantly different at that earlier time.

Yours sincerely,

Trevor Durham
 Licensing Manager

This page is intentionally left blank

12.0 Cumulative Impact Zone/Special Policy.

12.1 Cumulative Impact Zone.

12.1.1 "Cumulative impact" means the potential impact on the promotion of the licensing objectives of a significant number of licensed premises concentrated in one area.

12.1.2 The Council recognises where the number, type and density of premises selling alcohol for consumption on the premises are unusual in a particular area, serious problems of nuisance and disorder may arise or begin to arise outside or some distance from the licensed premises. In such circumstances the impact of those premises when taken as a whole may be greater than that arising from individual premises. It may not be possible to distinguish individual premises as being the sole cause, or even a major contributing factor, of a particular problem. It is the combined effect of all of the premises, which causes problems for a wider area and potentially undermines the licensing objectives. In such circumstances the Council may consider it both necessary and appropriate to adopt a *Special Policy* to address cumulative impact.

12.1.3 A *Special Policy* would not prevent the Council considering further applications for premises licences, as these would need to be assessed on their individual merits taking into account the foreseeable impact on the relevant area. It would be incumbent on the applicant to provide the proportionate level of detail to address these special circumstances.

12.1.4 Applicants would need to address the *Special Policy* issues in their operating schedule/club operating schedule in order to rebut such a presumption. However, it must be stressed that this presumption does not relieve responsible authorities or interested parties of the need to make a relevant representation before the council may lawfully consider giving effect to its *Special Policy*. If no representation is received, it would remain the case that any application must be granted in terms that are consistent with the operating schedule/club operating schedule submitted.

12.1.5 The Council has adopted a Special Policy (a Cumulative Impact Policy) with effect from 1 January 2012 in relation to part of Chesterfield town centre which is covered by the following roads: Cavendish Street, Church Walk, Church Way, Corporation Street, Elder Way, Holywell Street, Knifemithgate, part of Saltergate, St. Mary's Gate and Stephenson Place. This is referred to as "the designated area".

12.1.6 The Cumulative Impact Policy creates a rebuttable presumption that a new application relating to premises in the designated area will be refused if objections are received from Responsible Authorities and/or Interested Parties. Applicants for licences or certificates will need to demonstrate that they will not add to the problem in the designated area. If no objections are received to an application for premises within the designated area, the application must be granted even though the policy exists. The Cumulative Impact Policy will not apply to existing licensed premises or club premises in the designated area unless an application is made to vary the licence or certificate and the effect of the variation is likely to add to the existing cumulative impact. A map showing the designated area is appended to the Licensing Policy."

13.0 The Designated Public Place Order.

13.2.1 The Designated Public Place Order (DPPO) will be replaced by the Public Spaces Protection Order (PSPO) in the Anti-social Behaviour Crime and Policing Act 2014.

13.2.2 PSPOs can be used to restrict the drinking of alcohol in a public space where this has or is likely to have a detrimental effect on the quality of life on those in the locality, be persistent or continuing in nature, and unreasonable.

13.2.3 A DPPO can continue for three years from the adoption of the Act, during which time the council can consider replacing it with a PSPO.

Tel: 101
Text Relay: 18001 101
www.derbyshire.police.uk

Contact: Sgt Booth
Direct Dial: 0300 122 8517

Ext: 0300 1228517
Fax:

Our Ref: Licensing

Your Ref:

Licensing Office
Chesterfield Borough Council
Customer Service Centre
85 New Square
Chesterfield
S40 1AH

16/12/15

Dear Sir, Madam

On behalf of the Chief Officer of Police, I give formal notice of objection in respect of the application to the premises licence for the Chesterfield Off-Licence, 9 Cavendish Street, Chesterfield.

Derbyshire Constabulary are satisfied that the granting of the application would undermine the prevention of crime and disorder objective. The reasons for this being that the premises in question sits within the cumulative impact area of the Chesterfield town centre, and as such I feel that the proposed operating schedule and operating hours does not sufficiently satisfy that crime and disorder will not be added to within the area.

If you have any queries in respect of this please do not hesitate to contact us.

Yours sincerely,



Sergeant 2541 Booth
'C' Divisional Licensing Team



'C' Divisional Headquarters Beetwell Street CHESTERFIELD Derbyshire S40 1QP

This page is intentionally left blank

By virtue of paragraph(s) 3 of Part 1 of Schedule 12A
of the Local Government Act 1972.

Document is Restricted

This page is intentionally left blank

Statement of licensing policy

Licensing Act 2003



INDEX

		Page
1	Introduction	3
2	Powers and Duties	3
3	Aim of Licensing Policy Statement	3
4	Licensing Function	5
5	Licensing Objectives	5
6	Licensing Activities	6
7	Operating schedule	7
8	Crime and Disorder	9
9	Public Safety	10
10	Public Nuisance	11
11	Protection of Children from Harm	12
12	Conditions placed on a Licence/Certificate	13
13	Application Form	14
14	Electronic Applications	15
15	Licensing Hours	15
16	Plan and layout of premises	16
17	Licensing Fee	17
18	Designated Premises Supervisor	17
19	Personal Licence	18
20	Temporary Event Notice (TEN)	19
21	Minor/Full Variation	21

22	Representations or Objections	22
23	Review of Premises Licence/Certificate	23
24	Enforcement	23
25	Cumulative Impact Zone	24
26	Designated Public Place Order	25
27	Promotion of Equality	25
28	Human Rights	25
29	Duplication	26
30	Administration	26
31	Table of Delegation Scheme	27
	Appendix 1 – Mandatory Conditions (On and Off Licences)	28
	Appendix 2 - Plan of Cumulative Impact Zone (CIZ)	32
	Appendix 3 – Guidance Notes	33
	Appendix 4 – Licensing Committee Procedures - Premises Applications	68
	Appendix 5 – Licensing Committee Procedures – Summary Reviews	70
	Appendix 6 – Licensing Committee Procedures - Reviews, Temporary Event Notice, and Personal Licence	73

Licensing Act 2003

Statement of Licensing Policy under the Licensing Act 2003

1.0 Introduction

1.1 Powers and Duties.

1.1.1 The Council's Statement of Licensing Policy is concerned with the administration of the licensing functions required of the Council under the 2003 Act.

1.1.2 Licensing is about regulating licensable activities on licensed premises, by qualifying clubs and at temporary events within the terms of the 2003 Act.

1.1.3 The licensing authority will review and publish a statement of its licensing policy at least every five years or as required by future legislation.

1.1.4 The licensing statement has been drawn up in consultation with representatives from the licensing trade, licensing Solicitors, Pub Companies, Councillors and Responsible Authorities. The Licensing Statement is approved by the Licensing Committee, Cabinet and Full Council.

1.2 Aim of Chesterfield Borough Council's Licensing Statement.

1.2.1 The licensing statement sets out how the Council intend to administer and determine applications in accordance with Section 5 of the Licensing Act 2003.

1.2.2 The Council will ensure through their Policy and Guidance that the licensees will promote the four licensing objectives when operating their business.

1.2.3 Applicants are advised to read this licensing statement carefully when drawing up their operating schedule.

1.2.4 All applications for new premises licences/club premises certificates or variations, need to be supported by an operating schedule. The schedule must specify what steps the applicant will take to promote the four licensing objectives; the prevention of crime and disorder, prevention of public nuisance, prevention of public safety and protection of children from harm.

1.2.5 The applicant will need to consider ways of promoting the four licensing objectives relating to issues within their premises and the immediate area surrounding their premises.

1.2.6 The steps proposed by the applicant in the operating schedule will become licence conditions and will be enforceable.

1.2.7 The Authority must grant the application if it does not receive a valid objection/representation from a responsible authority or interested party.

1.2.8 Where there are relevant representations, the application will be referred to the Licensing Committee who will determine the application. The Licensing Committee must take such steps as it considers appropriate to promote the licensing objectives. These may include granting the application, adding to or modifying the conditions proposed in the operating schedule or refusing the application.

1.2.9 Where there have been relevant representations the Authority will always consider the merits of the case. Conditions will not be applied where the steps proposed by the applicant are sufficient to meet the licensing objectives.

1.2.10 Any words or expressions in this licensing statement have the meanings assigned to them under the Licensing Act 2003, Section 182 Guidance, other legislation in force since adoption of the Licensing Act, or Guidance produced by the Council. Nothing in the licensing statement can be regarded or interpreted so as to prejudice the 2003 Act or regulations made there under.

1.2.11 In adopting this licensing statement the Council recognises the need to;

- secure the safety and amenity of our communities
- facilitate a safe and sustainable licensed trade that contributes to the economy and vibrancy of the Borough;
- reflect the needs of the Borough's community in relation to its cultural needs and diversity by supporting licensable activities, including live music, dancing, theatre and the other cultural experiences offered by such activities.

1.2.12 To achieve this aim the Council is committed to partnership working with the Responsible Authorities, commerce, including the licensing trade, residents and others towards the promotion of the objectives as set out in this licensing statement.

1.2.13 The Council will secure proper integration with the Local Plan, local crime prevention, planning, community safety, transport, tourism and cultural strategies and plans in carrying out its licensing function and, more widely, in the interest of the Borough of Chesterfield.

1.2.14 When considering location, impact and operation/management of all proposed applications, the Authority will recognise the importance of attaching licensing conditions to reflect local crime prevention strategies and will have regard to the legislation and guidance contained within the Violent Crime Reduction Act 2006 and any other future relevant legislation.

1.2.15 Chesterfield Borough Council adopted the Corporate Plan 2015 - 2019 – Putting our Communities first. The vision to make Chesterfield a thriving borough, improve the quality of life for local people and to provide value for money services will be reflected in the Licensing Policy as well as future Aims of the Council.

2.0 The Council's licensing function, licensing objectives and licensable activities.

2.1 Licensing function.

2.1.1 The Council will carry out its licensing functions with a view to promoting the four licensing objectives in accordance with the requirements of the 2003 Act.

2.1.2 In carrying out its licensing functions, the Council will have regard to the Home Office Guidance issued under section 182 of the 2003 Act (Section 182 Guidance) and its licensing statement.

2.2 Licensing Objectives.

2.2.1 The licensing objectives are:

- *The Prevention of Crime and Disorder;*
- *Public Safety;*
- *The Prevention of Public Nuisance; and*
- *The Protection of Children from Harm*

The four licensing objectives have equal importance.

2.3 Licensable Activities.

2.3.1 The Council's licensing functions are relevant to the control of licensed premises, qualifying clubs and temporary events within the terms of the 2003 Act, concerned with one or more of the following:

- Retail sale of alcohol
- Supply of alcohol by or on behalf of a club to, or to the order of, a member of the club
- The provision of **regulated entertainment** as defined in Schedule 1 of the 2003 Act
- The supply of **late night refreshment** as defined in Schedule 2 of the 2003 Act.

2.3.2 If carrying out retail sale of alcohol on a premises/ground then a Designated Premises Supervisor needs to be named as the person responsible for the day to day running/operation of the premises. This person must hold a personal licence. The issue of personal licences is also within the licensing function of the Authority to those resident in its area.

2.3.3 The provision of "regulated entertainment" to the public, to club members or with a view to profit, includes:

- A performance of a play
- An exhibition of a film
- An indoor sporting event
- Boxing or wrestling entertainment
- A contest, exhibition or display which combines boxing or wrestling with one or more martial arts
- A performance of live music
- Any playing of recorded music
- A performance of dance
- Entertainment or similar descriptions

2.3.4 Amendments made to the 2003 Act by the Live Music Act 2012 and the Licensing Act 2003 (Descriptions of Entertainment) (Amendment) Order 2013, Legislative Reform Order 2014 and the Deregulation Act 2015, means that a licence is not required for the following activities to the extent that take place between 08:00- 23:00 on any day:

- a performance of a play in the presence of any audience of no more than 500 people;
- an indoor sporting event in the presence of any audience of no more than 1,000 people, this includes Greco Roman or free style wrestling
- most performances of dance in the presence of any audience of no more than 500 people; and
- live music, where the live music comprises;
 - a performance of unamplified live music
 - a performance of live amplified music in a workplace with an audience of no more than 500 people; or
 - a performance of live or recorded music on licensed premises which takes place in the presence of an audience of no more than 500 people, provided that a number of conditions are satisfied.

2.3.5 Where de-regulated activities take place on licensed premises any licence conditions relating to 'live' music or entertainment will be suspended, but it is possible to impose new, or reinstate existing conditions following a review of a premises licence or club premises certificate.

2.3.6 When considering whether an activity constitutes 'the provision of regulated entertainment', each case will be treated on its own merits. There will inevitably be a degree of judgement as to whether a performance is live music or not, so organisers of events are encouraged to contact the Licensing Authority to discuss whether a licence will be required.

2.3.7 Unauthorised Activity: It is a criminal offence under section 136 of the 2003 Act to carry on any of the licensable activities listed above other than in accordance with a licence or other authorisation under the 2003 Act. If an unauthorised activity takes place then the Police and local authorities have powers to take action.

3.0 The Council's approach to applications for Premises Licences and Club Premises Certificates.

3.1 Operating Schedule.

3.1.1 The Council recognises that each licensing application must be dealt with on its own individual merits.

3.1.2 The Licensing Authority would encourage anyone wishing to carry out any of these licensable activities, to contact the Council directly. This is so that the appropriate advice can be given and that the appropriate application(s) can be applied for. This will also allow for appropriate advice to be given when other legislation is implemented during the duration of this policy.

3.1.3 The Council encourages applicants to seek the views of Responsible Authorities before submitting applications to the Licensing Authority. This minimises the number of disputes which may arise after the application has been submitted.

3.1.4 When the Responsible Authorities receive their copy of the application form they will consider the information the applicant has put under the Operating Schedule.

The Council therefore encourage applicants to discuss the proposed operating schedules with the Responsible Authorities before formally submitting applications to the Council.

3.1.5 This ensures that the Council and Responsible Authorities are satisfied that the applicant has demonstrated the steps they intend to take to promote the four licensing objectives and to ensure that the objectives will be adhered to and complied with.

3.1.6 Applicants may wish to provide supporting material, not forming part of their operating schedule, to assist the responsible authorities by confirming the arrangements in place under separate legislation which have the potential to inappropriately over-lap any licence conditions included in their operating schedule/club operating schedule.

3.1.7 Applications should set out their proposals for addressing and promoting the licensing objectives particularly in their operating schedule/club operating schedule, showing how they will adhere and comply to the conditions. All conditions must be precise and enforceable, unambiguous, and not duplicate other statutory provisions. The conditions should be clear in what the applicant intends to achieve and be appropriate, proportionate and justifiable. These proposals should reflect the necessary safeguards capable of being formulated into conditions which will be part of the licence or certificate.

3.1.8 The details provided in the operating schedule/club operating schedule accompanying any application for a premises licence, club premises certificate or variation, represent the key provision for an applicant to demonstrate to the Council and the responsible authorities the steps they intend to take to promote the four licensing objectives.

3.1.9 To minimise the possibility of relevant objections from responsible authorities and interested parties, applicants are encouraged to provide suitable and sufficient details based on the licensable permissions they seek and the location, character, condition, nature and extent of the proposed use and customer profile likely to resort to the premises and any other relevant matter.

3.1.10 To ensure that the licensee is intending to promote the licensing objectives and to satisfy the responsible authorities that the Licensee will comply and adhere to the conditions, the Council will formulate the wording on the operating schedule into conditions approved by the Responsible Authorities.

3.1.11 The Local Authority may wish to make a representation as a responsible authority, in order to ensure that appropriate and proportionate conditions are included on a licence where it is not considered clear from an operating schedule.

3.1.12 If the Responsible Authorities or Interested Parties consider that you have not taken sufficient steps to promote the licensing objectives then they can object in writing to the Council and the application will be referred to the Licensing Committee for their determination.

3.2 The Prevention of Crime and Disorder.

3.2.1 The Operating Schedule needs to show the steps that the Premises Licence Holder propose to take to ensure the prevention of crime and disorder. The Council would encourage the applicant to consider and include:-

- Prevention of anti-social behaviour inside and outside your premises, i.e. use of registered Security Industry Authority (SIA) door supervisors to control numbers and deny entry to those individuals who appear drunk or disorderly, or those intent of causing crime.
- Additional management, staff or door supervisors at particular events.
- Monitoring of customers inside and outside the premises, i.e. installation CCTV cameras (record, retain and access images as per police requirements).
- Communication facilities to ensure instant contact with Police to facilitate a rapid response to any disorder, i.e. provision of radio system
- Membership of Pub watch or any other similar organisation.
- Ensure that the managers appointed at the premises are competently and appropriately trained.

- To produce a risk assessment or action plan identifying, evaluating and estimating the level of risks involved in relation to crime and disorder on the premises.

The risk assessment will show how the applicant intends to reduce, remove or prevent crime and disorder on their premises.

- Ensure that the mandatory licensing conditions are being adhered to.

(these include the permitted price of alcohol, use of Designated Premises Supervisor, irresponsible promotions, free potable water, age verification policy , specific measures for drink, exhibition of films and the use of door supervisors).

- Clear policies and measures in place to prevent illegal drugs being brought onto and used in the premises.
- Mechanisms in place for combating drug dealing and drug use.
- Monitor or manage the impact on the behaviour of customers in the immediate vicinity of the premises or as they enter and leave.

3.3 Public Safety.

3.3.1 The Operating Schedule needs to show the steps that the Premises Licence Holder propose to take to ensure the physical safety of people using the relevant premises. The Council would encourage the applicant to consider and include:-

- Prevention of accidents and injuries to staff and customers.
- Use of trained first aiders on the premises and access to first aid kits.
- Access for emergency services and how to deal with incidents and accidents on the premises.
- Ensure fire safety and appropriate limits on the maximum capacity of the premises.
- Waste disposal.
- Use of polycarbonate glasses.

- Ensure the safety of people entering and leaving the premises, provide adequate lighting by entrances and exits, and provide information of local taxi companies.
- The Director of Public Health is responsible for making objections and observations on applications on behalf of health bodies. Public health is not yet a licensing objective but is a responsible authority under the Licensing Act. The licensing authority believes that public health has much to add to licensing in relation to the local populations' alcohol related health needs and have unique access to data not available to other responsible authorities which may inform licensing decisions. Public Health is useful in providing evidence of alcohol related health harms particularly in relation to cumulative impact policies.

3.4 The Prevention of Public Nuisance.

3.4.1 The Operating Schedule needs to show the steps that the Premises Licence Holder propose to take to prevent public nuisance under their direct control. The Council would encourage the applicant to consider and include:-

- Reducing noise levels so as to not annoy neighbours/residents such as keeping doors and windows closed after a particular time, restricting time and length of events involving live or recorded music.
- Use of sound proofing, air conditioning, acoustic lobbies, sound limitation devices, and a written noise management plan (approved by Council Environmental Protection Section).
- Use of outside area being closed after a particular time.
- Prevention of disturbance by customers arriving at, or leaving the premises, such as signage reminding customers to respect neighbours and residents when leaving the premises.
- Reduction in the generation of odour, for example from the preparation of food.
- Prevention of potential litter problems caused by activities from the premises, i.e. distribution of flyers, fly posting, food packaging left by customers from late night refreshment premises.
- Provide a balance between providing outside lighting to prevent crime and disorder, and accidents when entering and leaving the

premises, with the issue of causing too much light for neighbours or residents.

3.5 The Protection of Children from Harm.

3.5.1 Trading Standards, a responsible authority would expect the applicant to include in their Operating schedule, conditions relating to:

- Use of age verification scheme (i.e. Challenge 25 or similar).
- Use of reporting and recording incidents and refusals of the sale of alcohol.
- Use of signage to promote the age verification scheme.

3.5.2 The Council will expect the applicant to detail in their Operating Schedule the steps they propose to take to protect children from harm and would encourage the applicant to consider and include :

- Forms of ID to be checked to ensure that alcohol is not sold to underage customers.
- Provisions of training staff and management in relation to the sale of alcohol, health and safety, etc. Retention of records confirming time and date of training.
- Specific times when children may be present on the premises, or limitations or exclusions when certain activities are taking place, restrictions on parts of the premises to which children may have access, or requirements for when a child must be accompanied by an adult.
- Where no restriction on access by under 18's is on the licence, it is for the individual licensee or club to ensure the licensing objectives are observed.
- The Council will encourage Licensees to consider ways that children can be protected from moral, psychological and physical harm. This could include protecting children from harms associated directly with alcohol consumption but also wider harms such as exposure to strong language and sexual expletives (i.e. exposure to certain films or adult entertainment). The Council will consider the need to protect children from sexual exploitation when undertaking licensing functions and it will aim to support the relevant agencies in this duty.

4.0 Conditions Placed on a Licence/Certificate.

4.1 Mandatory Conditions.

4.1.1 Mandatory conditions are provided by the 2003 Act, amended by the (Mandatory Licensing Conditions) (Amendment) Order 2014 and should be included in every Licence and/or Club Premises Certificate.

4.1.2 The Mandatory Conditions are attached to this Policy. These need to be adhered to and complied with by the Premises Licence Holder.

For premises with ON sales the Mandatory Conditions will include the following requirements;

The need for a Designated Premises Supervisor to be registered on the Licence.
Alcohol needs to be sold or authorised by a Personal Licence Holder.

Mandatory Conditions also refer to:-

Permitted price of alcohol

Age verification Policy

Irresponsible promotions

No drinking games (encouraging people to drink too much or within specific time limits).

Free potable water

Measures of alcoholic drink

Exhibition of films

Door Supervision

For premises with OFF sales the Mandatory Conditions will include the following requirements;

The need for a Designated Premises Supervisor to be registered on the Licence.
Alcohol needs to be sold or authorised by a Personal Licence Holder.

Mandatory Conditions also refer to:-

Permitted price of alcohol

Age verification Policy

4.2 Conditions proposed by the applicant within the Operating Schedule.

4.2.1 The Authority will include the conditions offered by the applicant on the operating schedule onto the Licence/Certificate. Where there have been no relevant representations the Authority will grant the Premises Licence/certificate accordingly.

4.3 Imposed by Council at a hearing.

4.3.1 Conditions may be placed on a Licence/Certificate following the Licensing Hearing when representations or objections have been made against an application for a new Premises Licence/Certificate or against an application for a Review of a Licence/Certificate.

5.0 Application for New Premises/Club Premises Certificate.

5.1 Application Form.

5.1.1 Application forms and guidance notes are available on the Council's web site www.chesterfield.gov.uk

5.1.2 Applications should be correctly completed, dated and signed when submitted to the Council. The applicant needs to confirm the name of the Premises Licence Holder and where applicable the name of the Designated Premises Supervisor and details of the Personal Licence Holder. (The details of the DPS are not required if applying for a Premises Club Certificate or a TEN).

5.1.3 The application form must include all times and details for licensable activities.

5.1.4 The Council would encourage applicants to include opening hours on their application form and to allow 30 minutes drinking up time on the licensable activity, if including the retail sale of alcohol on the licence/certificate.

5.1.5 Applications will not be valid unless properly completed, signed, and dated as in accordance with the Licensing Act Regulations 2005.

5.1.6 The process for applying for a Premises Licence or a Club Premises Certificate includes the completion of an application form, enclosing supporting documents, the payment of a fee and submitting the application to the Council (and at the same time, applicants are required to serve the Responsible Authorities with a copy of the plan and application form).

5.1.7 Applicants are required within a specific time period to advertise applications in the local press and display the prescribed notice on the premises.

5.1.8 Full details of the application process are included in the attached Guidance.

5.1.9 Applicants will be informed of the reason(s) for rejection of the application.

5.1.10 If an application is rejected then the applicant will be required to complete and submit a fresh application including payment of the application fee, advertising application details in the local press and displaying the prescribed notice on the premises. Resubmitting an application will incur additional costs(s) to the applicant.

5.2 Electronic Applications.

5.2.1 Applicants may apply electronically using the licence applications forms available on www.chesterfield.gov.uk or www.gov.uk. However applications must be complete and include any relevant paperwork such as Consent form, details of Designated Premises Supervisor, and a copy of the plan of the premises.

5.2.2 Payment must be made to the Council on the same day that the application was submitted to the Council.

5.2.3 GOV.UK will send a notification to the licensing authority when a completed application form is available for it to download from GOV.UK. This is the day that the application is taken to be 'given/submitted' to the licensing authority.

5.2.4 The application must be advertised from the day after the day the application was submitted to the Council. Details of the application must be displayed on the premises on the prescribed notice. The licensing authority must acknowledge the application as quickly as possible, specifying the statutory time period and giving details of the appeal procedure.

5.2.5 The licensing authority must display details of the application on the Council's website.

5.3 Licensing Hours.

5.3.1 The Council will determine licensing hours on the individual merits of each application.

The Council recognises that longer licensing hours for the sale of alcohol can avoid large numbers of people leaving premises at the same time, which in turn reduces the friction at late night fast food outlets, taxi ranks and other sources of transport which can lead to disorder and disturbance. With later opening hours comes greater responsibility, however, and applicants should be prepared to display that responsibility in their applications. The Council will not impose conditions that artificially fix opening hours for any premises or area of the Borough (so-called zoning).

5.3.2 With regard to shops, stores and supermarkets, the Council will allow the sale of alcohol for consumption off the premises at any time when the retail outlet is open for shopping unless there is a very good reason for restricting them, such as disorder or disturbance. Derbyshire Constabulary would normally be asked to make comment on any alleged patterns of disorder or disturbance.

5.3.3 Where specific restrictions on trading hours have been applied by the planning authority, licensing hours will not be permitted beyond these times.

5.4 Plans and layout of the Premises and indication of the Licensable Activities.

5.4.1 It is a requirement under the section 23 (3) of the Licensing Act 2003 that plans are provided with an application for a Premises Licence or Club Premises Certificate.

5.4.2 The Council and Responsible Authorities need to understand the locality and layout of the premises to ensure that the licensing objectives are being adhered to, and that the premises are safe to be used as a public building.

5.4.3 The plan is not required to be submitted in any particular scale but must be in a format, which is clear and legible. The Council require plans to be provided in colour so that licensable activities for different areas can be identified on the plan. The Council would encourage plans to be available in an electronic form.

5.4.4 Applicants must show the locality of the premises, and a plan of the premises showing the extent of the boundary of the building, access to and egress from the premises, escape routes, areas where licensable activities will take place, fixed structures, stage or raised areas, steps, stairs or lifts, public conveniences, other rooms such as office, kitchen, store, etc, any fire safety equipment, etc.

5.4.5 Failure to show these requirements will result in the application being refused.

5.5 Licence Fee.

5.5.1 Licence fees are prescribed in regulations (the Licensing Act 2003 (Fees) Regulations 2005). The fees paid in respect of applications for new or full variations to premises licences and club premises certificates; and annual fees in respect of premises licences and club premises certificates vary dependent on the national non-domestic rateable value (NDR) “band” of the premises. You can check your rateable value at the www.gov.uk/government/organisations/valuation-office-agency.

5.5.2 Once the application for a new Premises Licence/Club Premises Certificate has been granted the Premises Licence Holder is responsible for paying an annual fee. The Authority will suspend a Premises Licence/Certificate if the annual fee is not paid when it is due.

5.5.3 In cases of dispute of liability or administration error, 21 days will be given to allow for the dispute or error to be resolved. The licence will be suspended if this is not resolved during the 21 day period.

5.5.4 The Authority will notify the licence/certificate holder in writing and will give at least 48 hours’ notice of the date on which the suspension will take effect.

5.5.5 During the suspension period no licensable activities can be carried out on the premises. Holding an unauthorised activity is a criminal offence under section 136 of the 2003 Act.

5.5.6 A suspension will cease to have effect when the Authority receives the outstanding fee from the licence/certificate holder.

5.5.7 The Council will contact Derbyshire Constabulary and advise them of any licence/certificates that are suspended or re-instated on payment of outstanding fee(s).

6.0 Designated Premises Supervisor (DPS).

6.1 DPS.

6.1.1 This person will need to hold a Personal Licence and is the person who has day to day responsibility for the running of the premises. All businesses and organisations selling or supplying alcohol, except members clubs and certain community premises, must have a designated premises supervisor.

6.1.2 The Act specifies that there may only be one DPS registered for a particular premises, although that DPS can be the DPS for more than one premises if they wish to.

6.1.3 The person chosen to be DPS will act as primary contact for local government and the police. They must understand the social issues and potential problems associated with the sale of alcohol, and also have a good understanding of the business itself.

6.1.4 Although the DPS does not need to be on site at all times, they are expected to be involved enough with the business to be able to act as its representative. They must be contactable at all times. If the police or local government have any questions or concerns about the business, they will expect to be able to contact the designated premises supervisor.

6.1.5 All supplies of alcohol under a Premises Licence must be made by or under the authority of a Personal Licence holder. The Council would encourage (as good practice) the Designated Premises supervisor to retain a document on site which confirms the authorisation given to staff to sell alcohol on the premises. (including names, dates and signatures of members of staff and DPS)

7.0 Personal Licence Holder.

7.1 Personal Licence Holder.

7.1.1 All Premises Licences authorising the supply of alcohol must have an identified Personal Licence holder, known as the designated premises supervisor. More than one individual at the licensed premises may hold the Personal Licence, although it is not necessary for all staff to be licensed.

7.1.2 The Personal Licence relates only to the supply of alcohol under a Premises Licence. An individual will not require a Personal Licence for other licensable activities, such as the provision of regulated entertainment or late night refreshment, or for the supply of alcohol under a Club Premises Certificate or Temporary Event Notice.

7.1.3 The applicant for a Personal Licence must be aged 18 and live in the area of Chesterfield Borough.

7.1.4 The applicant must submit the required documents to the Council when applying for a Personal Licence as in accordance with the Regulations 2005 and subsequent legislation. This will include the application form, 'disclosure and declaration form', a Licensing Qualification as accredited by the Home Secretary, a criminal check, two photographs (endorsed), and the prescribed fee.

7.1.5. A copy of the documents are required to be submitted to the Police at the same time as submitting the application to the Council.

7.1.6 Where an applicant for the grant of a personal licence is convicted of a Relevant Offence or a Foreign Offence during the application period, or once they have received their Personal Licence, they must notify the conviction to the authority to which the application was made as soon as reasonably practicable.

7.1.7 A person commits an offence if they fail to comply without a reasonable excuse.

7.1.8 Where a new applicant is found to have a relevant or foreign offence and the police object to the application on the grounds of crime prevention, the applicant is entitled to a hearing before the council.

7.1.9 Refusal of an application will be the normal course of action, unless, in the opinion of the Licensing Committee, exceptional and compelling circumstances justify the granting of the application. Applicants will be given all the reasons for any decision that is made.

7.2 Responsibility once Personal Licence has been granted.

7.2.1 The holder of the licence is required by the 2003 Act to notify the licensing authority of any changes in their name and/or address.

7.2.2 The holder is also under a duty to inform the Licensing Authority of any convictions for a foreign offence/relevant conviction.

7.2.3 If the holder is referred to the Magistrates Court/Crown Court then they must in accordance with the Licensing Act 2003, inform the Magistrates Court/Crown Court that they hold a Personal Licence.

7.3 Renewal of Personal Licence.

7.3.1 The Deregulation Act 2015 has removed the requirement to renew a personal licence with effect from 1st April 2015. All previous licences (prior to 1st April 2015) will be regarded as being licensed for an 'indefinite' period even though the paper licence and ID card may show an expiry date. The expiry date will be amended to show 'indefinite' if the applicant requests to change any details on their licence.

8.0 Other Applications.

8.1 Temporary Event Notices.

8.1.1 Where a person wishes to hold a licensable activity which is either outside the permissions on their current Premises Licence/Club Premises Certificate, or the premises/ space are not already licensed in

accordance with the Licensing Act 2003, then the person is required to apply for a Temporary Event Notice (TEN).

8.1.2 If applying for a Standard TEN then the applicant must allow at least ten working days between submitting the form to the licensing authority and the date of the event.

8.1.3 If applying for a Late TEN then the applicant must allow at least five to nine working days between submitting the form to the licensing authority and the date of the event.

8.14 With regard to the statutory guidance issued under Section 182 of the Licensing Act 2003, the Act specifies limitations which include:-

- The number of Standard and Late TEN's that a Personal Licence Holder can apply for.
- The number of Standard and Late TEN's that a non-Personal Licence Holder can apply for.
- The number of TEN's allowed at one premises/space/area.
- The minimum period between events authorised under separate TEN's in relation to the same premises.
- The maximum duration in time of a TEN event.
- The maximum total of days authorised by TEN's in relation to individual premises.
- The maximum number of people attending.
- A TEN will not apply to larger scale events and applicants should contact the Authority leaving sufficient time to apply for a premises licence.

8.1.5 Specific details relating to these limitations are set out in the Guidance appended to this Policy. Any further amendments to the 182 Guidance will be incorporated in the Council's Policy and Guidance.

8.1.6 The TEN must be given to the licensing authority in the form prescribed in regulations made under the 2003 Act.

8.1.7 Unless electronically submitted (either by e-mail or via Gov.uk), the applicant is required to send a copy of the application form to the Police and Environmental Protection who have a period of three working days in which they can object to the application if they consider that one or more of the four licensing objectives will be undermined.

8.1.8 If applying for a Standard TEN and objections have been made then the application is referred to the Licensing Committee.

8.1.9 If applying for a Late TEN and objections have been made then the application is refused and the event cannot take place.

8.2 Minor/Full Variations.

8.2.1 Once an application for a Premises Licence or Club Premises Licence is granted, Sections 41A to 41C allow the Premises Licence Holder to apply for a Minor variation that will not impact adversely on the licensing objectives.

8.2.2 Minor variations will generally fall into one of these categories:

- 1) Minor changes to the structure or layout of the premises.
- 2) Small adjustments to the licensing hours.
- 3) The removal of out of date, irrelevant or unenforceable conditions or addition of volunteered/agreed conditions.
- 4) The removal or addition of certain licensable activities.

8.2.3 The application is required to be submitted to the Council with the prescribed fee.

8.2.4 Details of the application are required to be displayed on the premises on the prescribed notice available from the Licensing Section or access via Chesterfield.gov.uk website. The notice must be displayed for no less than 10 working days, starting on the working day after the minor variation was given to the Authority (or in accordance with any future Regulations).

8.2.5 The applications do not need to be advertised in the local press or copied to the Responsible Authorities.

8.2.6 Upon receipt of a Minor Variation application, the authority shall consider whether the variation could adversely impact upon the licensing objectives. In considering the application, the Authority will consult with Responsible Authorities if there is any doubt about the impact that the variation will have on the licensing objectives.

8.2.7 In cases where objections/representations have been received, or it is considered that the changes are not Minor or cannot be processed under a Minor Variation Application, or the variation could adversely impact upon one or more of the licensing objectives, then the application will be refused. There is no right to a hearing under the minor variation process. The Premises Licence Holder will be advised to consider applying for a Full Variation if they still wish to continue to make changes to their current Licence/Certificate.

8.2.8 In cases where the Minor Variation is accepted and processed, the application must be determined no later than 15 working days, beginning on the first working day after the application was received by the Authority. There is no right to appeal against the decision of the Authority.

8.2.9 When applying for a Full Variation the application is required to be submitted to the Council with the prescribed fee and copied with the plan to Responsible Authorities. The details of the application are required to be advertised in the local press and displayed on the premises on the prescribed notice.

9.0 Right to Make Representations to an Application.

9.1 Representations (Objections) to an application.

9.1.1 In relation to a Premises Licence and Club Premises Certificate, the Council must consider relevant representations (objections) as part of its determinations, in accordance with the 2003 Act.

9.1.2 Relevant representations can only be made by **interested parties** or **responsible authorities** in writing to the Council within the objection period. An interested party is a member of the public/a local Councillor/or Business. The Responsible Authorities include Police, local Fire and Rescue, Primary Care Trust (PCT) or local health board, the relevant Licensing authority, Health and Safety, Environmental Health, Planning, body responsible for the protection of children from harm, local Trading Standards and any other licensing authority as determined by future legislation.

9.1.3 The representation or objection can only be made with regard to matters about the likely effect of the grant of the premises licence on the promotion of one or more of the licensing objectives.

9.1.4 Where the Council is of the opinion that representations are frivolous or vexatious, the 2003 Act prohibits them being considered as relevant representations.

9.1.5 Any relevant representations received will be referred to the Licensing Section for their determination.

9.1.6 Conditions will only be imposed where there is a need to promote the licensing objectives. These will need to be tailored to the individual style and characteristics of the premises and events concerned.

10.0 Review of a Premises Licence or Club Premise Certificate

10.1 Review.

10.1.0 The Council recognises the importance of its ability to review the premises licence/certificate. The proceedings set out in the 2003 Act for reviewing premises licences represent a key protection concerning problems associated with crime and disorder, public safety, public nuisance or the protection of children from harm.

10.1.1 The review of a premises licence or a club premises certificate can be requested at any time by an interested party or a responsible authority provided it is relevant to one or more of the licensing objectives, and is not frivolous, vexatious or is a repetition.

10.1.2 The Council will hold a hearing to determine the application for a review.

11.0 Enforcement.

11.1 Enforcement.

11.1.1 The Council will provide adequate resources to enforce the requirements of the 2003 Act in accordance with Environmental Service's Enforcement Policy, any enforcement protocols agreed with other agencies and any guidance to enforcement authorities issued by the Government.

11.1.2 In determining the most appropriate course of action to secure the licensing objectives, the Council will be mindful of other separate legislation and other enforcement bodies' powers.

Additionally, the Council will take into account any enforcement protocols developed with these organisations and our partners, including Derbyshire Constabulary.

12.0 Cumulative Impact Zone/Special Policy.

12.1 Cumulative Impact Zone.

12.1.1 “Cumulative impact” means the potential impact on the promotion of the licensing objectives of a significant number of licensed premises concentrated in one area.

12.1.2 The Council recognises where the number, type and density of premises selling alcohol for consumption on the premises are unusual in a particular area, serious problems of nuisance and disorder may arise or begin to arise outside or some distance from the licensed premises. In such circumstances the impact of those premises when taken as a whole may be greater than that arising from individual premises. It may not be possible to distinguish individual premises as being the sole cause, or even a major contributing factor, of a particular problem. It is the combined effect of all of the premises, which causes problems for a wider area and potentially undermines the licensing objectives. In such circumstances the Council may consider it both necessary and appropriate to adopt a *Special Policy* to address cumulative impact.

12.1.3 A *Special Policy* would not prevent the Council considering further applications for premises licences, as these would need to be assessed on their individual merits taking into account the foreseeable impact on the relevant area. It would be incumbent on the applicant to provide the proportionate level of detail to address these special circumstances.

12.1.4 Applicants would need to address the *Special Policy* issues in their operating schedule/club operating schedule in order to rebut such a presumption. However, it must be stressed that this presumption does not relieve responsible authorities or interested parties of the need to make a relevant representation before the council may lawfully consider giving effect to its *Special Policy*. If no representation is received, it would remain the case that any application must be granted in terms that are consistent with the operating schedule/club operating schedule submitted.

12.1.5 The Council has adopted a Special Policy (a Cumulative Impact Policy) with effect from 1 January 2012 in relation to part of Chesterfield town centre which is covered by the following roads: Cavendish Street, Church Walk, Church Way, Corporation Street, Elder Way, Holywell Street, Knivesmithgate, part of Saltergate, St. Mary’s Gate and Stephenson Place. This is referred to as “the designated area”.

12.1.6 The Cumulative Impact Policy creates a rebuttable presumption that a new application relating to premises in the designated area will be refused if objections are received from Responsible Authorities and/or Interested Parties. Applicants for licences or certificates will need to demonstrate that they will not add to the problem in the designated area. If no objections are received to an application for premises within the designated area, the application must be granted even though the policy exists. The Cumulative Impact Policy will not apply to existing licensed premises or club premises in the designated area unless an application is made to vary the licence or certificate and the effect of the variation is likely to add to the existing cumulative impact. A map showing the designated area is appended to the Licensing Policy."

13.0 The Designated Public Place Order.

13.2.1 The Designated Public Place Order (DPPO) will be replaced by the Public Spaces Protection Order (PSPO) in the Anti-social Behaviour Crime and Policing Act 2014.

13.2.2 PSPOs can be used to restrict the drinking of alcohol in a public space where this has or is likely to have a detrimental effect on the quality of life on those in the locality, be persistent or continuing in nature, and unreasonable.

13.2.3 A DPPO can continue for three years from the adoption of the Act, during which time the council can consider replacing it with a PSPO.

14.0 Promotion of Equality

14.1 Equality Legislation.

14.1.1 The Council recognises that the Equality Act 2010 places an obligation on all public authorities to have regard to the need to eliminate unlawful discrimination, harassment and victimisation; to advance equality of opportunity; and to foster good relations, between persons with different protected characteristics (such as age, disability, gender reassignment, pregnancy and maternity, race, religion or belief, sex, and sexual orientation). The Council will consider relevant legislation implemented during the period of this Policy.

15.0 Human Rights.

15.1 Human Rights Legislation.

15.1.1 The Council will implement the 2003 Act in a manner consistent with the Human Rights Act 1998 or any other relevant legislation implemented during the period of this Policy.

16.0 Avoidance of Duplication with other regulatory regimes.

16.1 Duplication.

16.1.1 The Council acknowledges the efforts and responsibilities of other regulators, for instance Derbyshire Constabulary, Derbyshire Fire and Rescue Service, Health and Safety Enforcing Authority, under other legislation, which benefit the promotion of the licensing objectives. The Council is minded to only impose conditions on premises licences and club premises certificates where other legislation does not include sufficient scope to ensure the promotion of the licensing objectives.

16.1.2 Where other legislation does not cover the unique circumstances of some licensable activities, the Council will consider attaching conditions to premises licences and club premises certificates where these are necessary for the promotion of the licensing objectives and if relevant representations have been received.

17.0 Administration, Exercise and Delegation of Functions

17.1 Administration.

17.1.1 The Council recognises many of the decisions and functions under the 2003 Act are purely administrative in nature. In the interest of speed, efficiency and cost-effectiveness, the delegation in the Council's Constitution sets out various duties of its licensing committee and officials. (Table 1 illustrates the Council's Constitution in this respect).

17.1.2 In special cases applications normally dealt with by officers will be passed up for committee determination.

17.1.3 The Council will place a copy of this Policy Statement and appropriate application forms on the Council's website, www.chesterfield.gov.uk to be available for downloading electronically.

Table 1**Licensing Delegation Scheme – To be taken from the Council’s Constitution**

Matter to be dealt with	Licensing Committee	Officers
Application for personal licence	If an objection from Derbyshire Constabulary	If no objection made
Application for personal licence with unspent convictions	All cases	
Application for premises licence/club premises certificate	If a relevant representation made	If no relevant representation made
Application for provisional statement	If a relevant representation made	If no relevant representation made
Application to vary premises licence/club premises certificate	If a relevant representation made	If no relevant representation made
Application to vary designated premises supervisor	If an objection from Derbyshire Constabulary	All other cases
Request to be removed as designated premises supervisor		All cases
Application for transfer of premises licence	If an objection from Derbyshire Constabulary	All other cases
Applications for Interim Authorities	If an objection from Derbyshire Constabulary	All other cases
Application to review premises licence/club premises certificate	All cases	
Decision on whether a complaint is irrelevant frivolous vexatious or repetitious		All cases
Decision to object when the Council is a consultee and not the relevant authority considering the application	All cases	
Determination of an objection from Derbyshire Constabulary to a temporary event notice	All cases	
<p>Where a premises licence or club premises certificate application (or variation application) is uncontested and any relevant representations have been withdrawn subject to conditions which are agreed by the parties then the granting of the application will be dealt with by officers.</p>		

STATEMENT OF LICENSING POLICY

APPENDIX 1 - MANDATORY CONDITIONS FOR ON AND OFF LICENCES.

MANDATORY CONDITIONS FOR 'ON' AND 'OFF' LICENCES.

Retailing of Alcohol

1. No supply of alcohol may be made under the premises licence -

(a) at a time when there is no designated premises supervisor in respect of the premises licence, or

(b) at a time when the designated premises supervisor does not hold a personal licence or his personal licence is suspended.

2. Every supply of alcohol under the premises licence must be made or authorised by a person who holds a personal licence.

The Licensing Act 2003 (Mandatory Conditions) Order 2014 **Conditions in force from 28th May 2014**

- (1). A relevant person shall ensure that no alcohol is sold or supplied for consumption on or off the premises for a price which is less than the permitted price.
- (2). In this condition:—
- a. “permitted price” is the price found by applying the formula $P = D + (D \times V)$, where—
 - i. P is the permitted price,
 - ii. D is the amount of duty chargeable in relation to the alcohol as if the duty were charged on the date of the sale or supply of the alcohol, and
 - iii. V is the rate of value added tax chargeable in relation to the alcohol as if the value added tax were charged on the date of the sale or supply of the alcohol;
 - b. “duty” is to be construed in accordance with the Alcoholic Liquor Duties Act 1979;
 - c. “relevant person” means, in relation to premises in respect of which there is in force a premises licence—
 - i. the holder of the premises licence,
 - ii. the designated premises supervisor (if any) in respect of such a licence, or
 - iii. the personal licence holder who makes or authorises a supply of alcohol under such a licence;

- d. “relevant person” means, in relation to premises in respect of which there is in force a club premises certificate, any member or officer of the club present on the premises in a capacity which enables the member or officer to prevent the supply in question; and
 - e. “value added tax” means value added tax charged in accordance with the Value Added Tax Act 1994.
- (3). Where the permitted price would not be a whole number of pennies, the permitted price shall be taken to be the price rounded up to the nearest penny.
- (4). Where the permitted price on a day (“the first day”) would be different from the permitted price on the next day (“the second day”) as a result of a change to the rate of duty or value added tax, the permitted price which would apply on the first day applies to sales or supplies of alcohol which take place before the expiry of the period of 14 days beginning on the second day.

‘ON’ LICENCE ONLY

**The Licensing Act 2003
(Mandatory Licensing Conditions) (Amendment) Order 2014
In force from 1st October 2014
Mandatory Licensing Conditions**

1. (1) The responsible person must ensure that staff on relevant premises do not carry out, arrange or participate in any irresponsible promotions in relation to the premises.
- (2) In this paragraph, an irresponsible promotion means any one or more of the following activities, or substantially similar activities, carried on for the purpose of encouraging the sale or supply of alcohol for consumption on the premises—
- (a) games or other activities which require or encourage, or are designed to require or encourage, individuals to—
 - (i) drink a quantity of alcohol within a time limit (other than to drink alcohol sold or supplied on the premises before the cessation of the period in which the responsible person is authorised to sell or supply alcohol), or
 - (ii) drink as much alcohol as possible (whether within a time limit or otherwise);
 - (b) provision of unlimited or unspecified quantities of alcohol free or for a fixed or discounted fee to the public or to a group defined by a particular characteristic in a manner which carries a significant risk of undermining a licensing objective;
 - (c) provision of free or discounted alcohol or any other thing as a prize to encourage or reward the purchase and consumption of alcohol over a period of 24 hours or less in a manner which carries a significant risk of undermining a licensing objective;

(d) selling or supplying alcohol in association with promotional posters or flyers on, or in the vicinity of, the premises which can reasonably be considered to condone, encourage or glamorise anti-social behaviour or to refer to the effects of drunkenness in any favourable manner;

(e) dispensing alcohol directly by one person into the mouth of another (other than where that other person is unable to drink without assistance by reason of disability).

2. The responsible person must ensure that free potable water is provided on request to customers where it is reasonably available.

'ON' AND 'OFF' LICENCES.

3. (1) The premises licence holder or club premises certificate holder must ensure that an age verification policy is adopted in respect of the premises in relation to the sale or supply of alcohol.

(2) The designated premises supervisor in relation to the premises licence must ensure that the supply of alcohol at the premises is carried on in accordance with the age verification policy.

(3) The policy must require individuals who appear to the responsible person to be under 18 years of age (or such older age as may be specified in the policy) to produce on request, before being served alcohol, identification bearing their photograph, date of birth and either—

- (a) a holographic mark, or
- (b) an ultraviolet feature.

'ON' LICENCE ONLY

4. The responsible person must ensure that—

(a) where any of the following alcoholic drinks is sold or supplied for consumption on the premises (other than alcoholic drinks sold or supplied having been made up in advance ready for sale or supply in a securely closed container) it is available to customers in the following measures—

- (i) beer or cider: ½ pint;
- (ii) gin, rum, vodka or whisky: 25 ml or 35 ml; and
- (iii) still wine in a glass: 125 ml;

(b) these measures are displayed in a menu, price list or other printed material which is available to customers on the premises; and

(c) where a customer does not in relation to a sale of alcohol specify the quantity of alcohol to be sold, the customer is made aware that these measures are available.”

If the Premises Licence allows Exhibition of Films

1. Where a premises licence authorises the exhibition of films, the licence must include a condition requiring the admission of children to the exhibition of any film to be restricted in accordance with recommendations given by;
 - a) a 'film classification body' designated under Section 4 of the Video Recordings Act 1984 specified in the licence (currently only the British Board of Film Classification – BBFC) or by the licensing authority itself.

If the Premises Licence has conditions in respect of Door Supervision.

(except theatres, cinemas, bingo halls and casinos)

1. Where a premises licence includes a condition that at specified times one or more individuals must be at the premises to carry out a security activity, each such individual must:
 - a) be authorised to carry out that activity by a licence granted under the Private Security Industry Act 2001; or
 - b) be entitled to carry out that activity by virtue of Section 4 of the Act.
2. But nothing in subsection (1) require such a condition to be imposed:
 - a) in respect of premises within paragraph 8(3)(a) of Schedule 2 to the Private Security Industry Act 2001 (c12) (premises with premises licences authorising plays or films); or
 - b) in respect of premises in relation to:
 - (i) any occasion mentioned in paragraph 8(3)(b) or (c) of that Schedule (premises being used exclusively by a club with a club premises certificate, under a temporary event notice authorising plays or films or under a gaming licence), or
 - (ii) any occasion within paragraph 8(3)(d) of that schedule (occasions prescribed by regulations under that Act.
3. For purposes of this section;
 - a) "security activity " means an activity to which paragraph 2(1) (a) of that Schedule applies, and which is licensable conduct for the purposes of that Act, (see Section 3(2) of that Act) and
 - b) paragraph 8(5) of that Schedule (interpretation of references to an occasion) applies as it applies in relation to paragraph 8 of that schedule.

STATEMENT OF LICENSING POLICY

APPENDIX 2

NIGHTTIME ECONOMY AREA

PLAN OF CUMULATIVE IMPACT ZONE (CIZ)

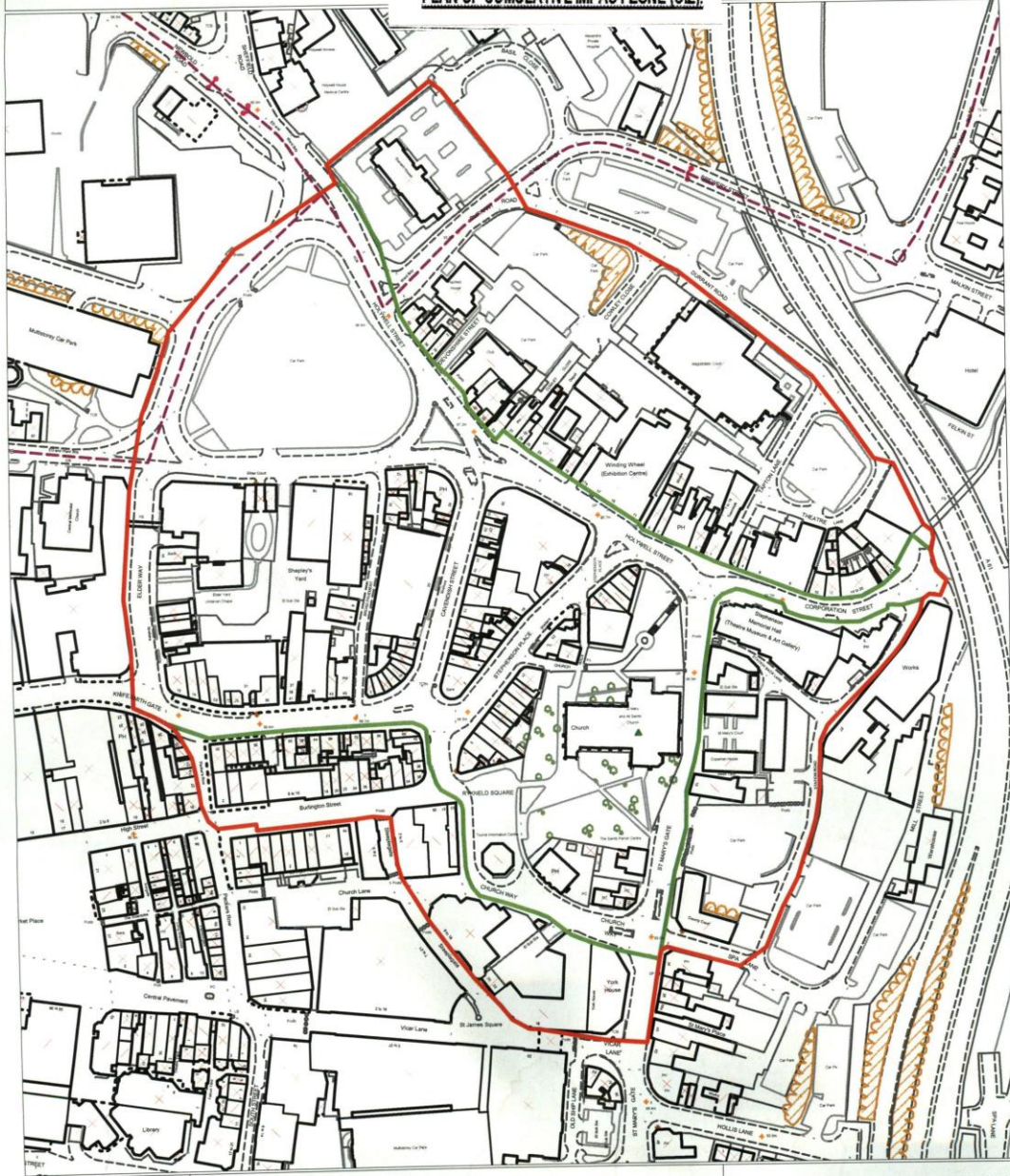

Reproduced from the Ordnance Survey mapping with the permission of the Controller of Her Majesty's Stationery Office; (c) Crown Copyright. Unauthorised reproduction infringes Crown Copyright and may lead to prosecution or civil proceedings. Chesterfield Borough Council Licence No. 100018505 (2011)

Scale 1:2500 Date Plotted 12/10/2011

Plot centred at 438460 371238

ref.dw/eh/nteda

Building line for Cumulative Impact Zone
Roads covered within zone.

Appendix 3

CHESTERFIELD BOROUGH COUNCIL

LICENSING ACT 2003

GUIDANCE NOTES

Licensing Address	Telephone number
Licensing Environment Services Customer Service Centre 85 New Square Chesterfield S40 1AH	01246 345230 Fax: 01246 345235
Opening Times	Web Address
Monday - am: 10.00am - 12.00pm - pm: 13.00pm - 16.00pm Tuesday - am: CLOSED - pm: 13.00pm - 16.00pm Wednesday - am: 10.00am - 12.00pm - pm: 13.00pm - 16.00pm Thursday - am: CLOSED - pm: 13.00pm - 16.00pm Friday - am: 10.00am - 12.00pm - pm: 13.00pm - 15.30pm	www.chesterfield.gov.uk

Licensing Act 2003.

Under the Licensing Act 2003 ("the Act"), Chesterfield Borough Council becomes the Licensing Authority for buildings or grounds within the Chesterfield Borough area where one or more licensable activities take place.

The types of businesses and or organisation that may require licences include: pubs and bars, cinemas, theatres, nightclubs, late-opening cafes, takeaways, village and community halls, and supermarkets.

An individual (person over the age of 18) or business wishing to carry out one or more licensable activities will require a Premises Licence/Club Premises Certificate or Temporary Event Notice (TEN).

You are encouraged to contact the Licensing Section on 01246 345230 to discuss what you intend to do so that you can be advised on whether you require a licence.

You are encouraged to read the Statement of Licensing Policy which sets out the administration of the licensing functions required by the Council and the requirements for applicants to consider when applying for a Licence/Certificate or TEN.

What are the Licensable Activities?

- sale of alcohol by retail;
- supply of alcohol by or on behalf of a club to, or the order of, a member of a club;
- supply of hot food and/or drink between 11.00 p.m. and 5.00 a.m.;
- regulated entertainment

What is Regulated Entertainment?

This could include:

- performance of a play;
- an exhibition of a film;
- an indoor sporting event;
- boxing or wrestling;
- a performance of live music;
- any playing of recorded music;
- a performance of dance;
- or entertainment of a similar description to live music, recorded music or dance.

Amendments made to the 2003 Act by the Live Music Act 2012 and the Licensing Act 2003 (Descriptions of Entertainment) (Amendment) Order 2013, Legislative Reform Order 2014 and the Deregulation Act 2015, means that a licence is not required for the following activities to the extent that take place between 08:00- 23:00 on any day:

- a performance of a play in the presence of any audience of no more than 500 people;
- an indoor sporting event in the presence of any audience of no more than 1,000 people, this includes Greco Roman or free style wrestling
- most performances of dance in the presence of any audience of no more than 500 people; and
- live music, where the live music compromises;
 - a performance of unamplified live music
 - a performance of live amplified music in a workplace with an audience of no more than 500 people; or
 - a performance of live or recorded music on licensed premises which takes place in the presence of an audience of no more than 500 people, provided that a number of conditions are satisfied.

Unauthorised Activity: It is a criminal offence under section 136 of the 2003 Act to carry on any of the licensable activities listed above other than in accordance with a licence or other authorisation under the 2003 Act. If an unauthorised activity takes place then the Police and local authorities have powers to take action.

Premises Licence/Club Premises Certificate.

A person (if an individual aged 18 or over), business, or partnership may apply for a Premises Licence/Club Certificate or Temporary Event Notice (TEN). This person or business becomes the **Premises Licence Holder** and will be responsible for all aspects of operating the premises including;

- Provide details on the operating schedule of how the Premises Licence Holder intends to promote the four licensing objectives.
- Responsible for the management and operation of the premises.
- Ensure that the four licensable objectives are being adhered to and complied with.
- Nominate a Designated Premises Supervisor (Not required if the application is for a Club Premises Certificate).

Requirements for applying for a Premises Licence/Club Premises Certificate?

The Premises Licence Holder (or Solicitor acting on their behalf) are required to complete:

- An application form.
- An operating schedule.
- A plan of the premises in the prescribed form.
- If the application requests the authorisation to supply alcohol, a form containing the consent of the proposed designated premises supervisor (DPS) in the prescribed form.

- The application fee.

Application Form.

The following information should be provided:

- The licensable activities to be carried out;
- The proposed hours that the relevant licensable activities are to take place;
- Any other times that the premises are to be open to the public;
- The name and address of the Designated Premises supervisor if the licensable activities include the supply of alcohol, where applicable;
- Where alcohol is to be supplied, whether the supplies are proposed to be for consumption on and/or off the premises;
- Conditions that the applicant would like to volunteer which will assist in meeting the successful promotion of the licensing objectives;
- Where the licence is for a limited period, the period required.

What is an operating schedule?

The operating schedule is a document through which the applicant sets out details on how they propose to operate the licensable activities within the four licensable objectives.

The licensing objectives are:

- Prevention of crime and disorder
- Prevention of public nuisance
- Public safety
- Protection of children from harm

The significance of the operating schedule is that if the application for the Premises Licence/Club Certificate is granted, then the wording on the Operating Schedule will be incorporated into the licence/certificate.

The applicant must complete the sections under the Operating Schedule to show how they will address and promote the four licensing objectives and how they will be complied and adhered to.

When the Responsible Authorities receive their copy of the application form they will consider the information you have put under the Operating Schedule. The Council therefore encourage applicants to discuss the proposed operating schedules with the Responsible Authorities before formally submitting applications to the Council.

This minimises the number of disputes which may arise after the application has been submitted.

All conditions must be precise and enforceable, unambiguous, and not duplicate other statutory provisions. The conditions should be clear in what the applicant intends to achieve and be appropriate, proportionate and justifiable. These proposals should reflect the necessary

safeguards capable of being formulated into conditions which will be part of the licence or certificate.

The details provided in the operating schedule/club operating schedule accompanying any application for a premises licence, club premises certificate or variation, represent the key provision for an applicant to demonstrate to the Council and the responsible authorities the steps they intend to take to promote the four licensing objectives.

To minimise the possibility of relevant representations from responsible authorities and interested parties, applicants are encouraged to provide suitable and sufficient details based on the licensable permissions they seek and the location, character, condition, nature and extent of the proposed use and customer profile likely to resort to the premises and any other relevant matter.

The Local Authority may wish to make a representation as a responsible authority, in order to ensure that appropriate and proportionate conditions are included on a licence where it is not considered clear from an operating schedule.

If the Responsible Authorities or Interested Parties consider that you have not taken sufficient steps to promote the licensing objectives then they can object in writing to the Council and the application will be referred to the Licensing Committee for their determination.

DRAFT

List of Responsible Authorities.

**Relevant Addresses & Phone Numbers for the 'Licensing Authority' and 'Responsible Authorities'
The original application form and plan needs to be submitted to:-**

CHESTERFIELD BOROUGH COUNCIL (LICENSING AUTHORITY):

Licensing Authority
Customer Service Centre
85 New Square
Chesterfield, S40 1AH

Tel: (01246) 345230
Fax: (01246) 345235

A copy of the application form and plan needs to be submitted to:

1. SAFEGUARDING CHILDREN BOARD

Derbyshire Safeguarding Children Board
(Applications - Licensing Act 2003)
Derbyshire County Council
Chatsworth Hall
Chesterfield Road, Matlock
Derbyshire, DE4 3FW

Tel: (01629) 580000 trading_standards@derbyshire.gov.uk

2. FIRE AUTHORITY

Chesterfield Community Fire Station
Spire Walk Business Park
Braidwood Way
Chesterfield, S40 2WH

Tel: (01246) 223500

3. HEALTH & SAFETY ENFORCING AUTHORITY

Applications for non Council premises should be sent to the Council's Health and Safety Function.
Applications for Council premises should be sent to Health & Safety Executive. The relevant addresses are given below;

Health & Safety Function
Environmental Services
Chesterfield Borough Council
Town Hall, Rose Hill
Chesterfield, S40 1LP

Tel: (01246) 345749/345755/345756
Fax: (01246) 345760

Health & Safety Executive
HM Inspector of Health & Safety
Kingsley Dunham Centre
Nicker Hill, Keyworth
Nottingham, NG12 5GG

Tel: 0115 937 7544 (VPN 513 7544)
Fax: 0115 937 7501

4. PLANNING AUTHORITY

Planning Service
Development Management
Chesterfield Borough Council, Town Hall,
Rose Hill, Chesterfield, Derbyshire, S40 1LP

Tel: (01246) 345351

5. POLICE AUTHORITY

Derbyshire Constabulary
Chesterfield Police
Licensing Unit, Beetwell Street
Chesterfield, Derbyshire, S40 1QP

Tel: 0300 122 8517

6. POLLUTION CONTROL/ENVIRONMENTAL PROTECTION

Environmental Protection Team
Environmental Services
Chesterfield Borough Council
Town Hall, Rose Hill
Chesterfield, Derbyshire, S40 1LP

Tel: (01246) 345767
Fax: (01246) 345760

7. WEIGHTS AND MEASURES AUTHORITY

Derbyshire Trading Standards Service
Derbyshire County Council
(Licensing Act 2003 Applications)
Chatsworth Hall, Chesterfield Road, Matlock
Derbyshire, DE4 3FW

Tel: (01629) 580000 trading.standards@derbyshire.gov.uk

8. PRIMARY CARE TRUST

Derbyshire Public Health
(Licensing Act 2003 Applications)
Derbyshire County Council, Chatsworth Hall, Chesterfield Road
Matlock. DE4 3FW

Tel: (01629) 580000 trading.standards@derbyshire.gov.uk

Where the application relates to a vessel, the following are additional responsible authorities;

THE NAVIGATION AUTHORITY

Licensing Act 2003
British Waterways Board
East Midlands Office, The Kiln,
Mather Road, Newark

Tel: (01636) 675701

THE ENVIRONMENT AGENCY

Rio House, Waterside Drive
Aztec West, Almondsbury
Bristol, BS32 4UD

Tel: (08708) 506506

THE HOME SECRETARY

Home Office, 2 Marsham Street
London, SW1P 4DF

DRAFT

The plan.

The plan is not required to be submitted in any particular scale but they must be in a format, which is clear and legible in all material respects, and must show the following:

- a) the extent of the boundary of the building, if relevant, and any external and internal walls of the building and, if different, the perimeter of the premises;
- b) the location of points of access to and egress from the premises;
- c) if different from paragraph b), the location of escape routes from the premises;
- d) in a case where the premises are used for more than one existing licensable activity, the area within the premises used for each activity*;
- e) in a case where an existing licensable activity relates to the supply of alcohol, the location or locations on the premises which is or are used for consumption of alcohol*;
- f) fixed structures (including furniture) or similar objects temporarily in a fixed location (but not furniture) which may impact on the ability of individuals on the premises to use exits or escape routes without impediment;
- g) in a case where the premises include a stage or raised area, the location and height of each stage or area relative to the floor;
- h) in a case where the premises include any steps, stairs, elevators or lifts, the location of the steps, stairs, elevators or lifts;
- i) in a case where the premises include any room or rooms containing public conveniences, the location of the room or rooms;
- j) the location and type of any fire safety and any other safety equipment; and
- k) the location of a kitchen, if any, on the premises.

The plan may include a legend through which the matters mentioned or referred to in paragraph 3 are sufficiently illustrated by the use of symbols on the plan.

* To maintain consistency, could applicants please use the following colour code when identifying licensable areas on their plan and include a legend to that effect.

Red - Sale of alcohol

Purple – Consumption of alcohol

Green - Regulated entertainment (if different from above)

Blue - Late night refreshment (if different from above)

Brown - Cinema and Theatre

What is a Designated Premises Supervisor (DPS)?

Any application for a Premises Licence where alcohol is supplied must also include a form of consent given by the individual whom the applicant wishes to have specified in the Premises Licence as the Designated Premises Supervisor (DPS).

Any premises where alcohol is sold under a Premises Licence must have a DPS. This person will need to hold a Personal Licence and is the person who has day to day responsibility for the running of the premises. All businesses and organisations selling or supplying alcohol, except members clubs and certain community premises, must have a designated premises supervisor.

The Act specifies that there may only be one DPS registered for a premises, although that DPS can be the DPS for more than one premises if they wish to.

The person chosen to be DPS will act as primary contact for local government and the police. They must understand the social issues and potential problems associated with the sale of alcohol, and also have a good understanding of the business itself.

Whilst the DPS does not need to be on site at all times, they are expected to be involved enough with the business to be able to act as its representative. They must be contactable at all times. If the police or local government have any questions or concerns about the business, they will expect to be able to contact the designated premises supervisor.

If you run or are involved in a community, church or village hall that wishes to sell alcohol or already sells it, you can apply for the sale of alcohol to be made the responsibility of a management committee instead of a premises supervisor. Or you can also apply to replace the DPS, if you already have one, with the management committee.

Anyone who does not hold a personal licence must be authorised to sell alcohol by a personal licence holder. There is no such requirement for the supply of alcohol in a members' club.

Once you receive your personal licence, you can apply to be the designated premises supervisor for any business that sells or supplies alcohol.

Application Fee.

You will need to submit a fee with your application.

Premises Licence/Club Premises Licence

Grant/Variation

Band	Non-domestic rateable value	Application Fee	Annual Charge
A	£0-£4300	£100	£70
B	£4301-£33000	£190	£180
C	£33001-£87000	£315	£295
D	£87001-£125000	£450	£320
E	£125001 and over	£635	£350

A multiplier is applied to premises in bands D and E where they are exclusively or primarily in the business of selling alcohol;

Band	Application fee	Annual charge
D (x2)	£900	£640
E (x3)	£1905	£1050

Exemptions:

There are exemptions to the payment of fees. These are:

- No fee is to be payable by the proprietor of a school or college if the application is for the provision of regulated entertainment only and the entertainment is carried on by the school or college for or on behalf of the purposes of the school or college
- No fee is payable in respect of premises that are or form part of a church hall, chapel hall or other similar building or a village hall, parish hall or community hall or other similar building if the application is for the provision of regulated entertainment only

Miscellaneous/Other licences

Occasion on which fee may be payable	Fee
Application of copy of licence/notice on theft, loss etc.	£10.50
Application for a provisional statement where premises being built	£315
Application for minor variation of premises licence/club	£89

certificate	
Application to vary licence to specify individual as DPS	£23
Application to disappplied DPS on premises licence	£23
Application for transfer of premises licence	£23
Interim authority notice	£23
Notification of change of name or alteration of club rules	£10.50
Change of relevant registered address of club	£10.50
Temporary Event Notice	£21
Notification of change of the name or address (Personal Licence)	£10.50
Notice of interest in any premises	£21

Payment can be made by cash, cheque or by card payment. If payment is made by cheque then the cheque must be made payable to Chesterfield Borough Council.

Fees are based on the non-domestic rateable value of the premises which can be accessed at [Valuation Office Agency website](#).

Premises that do not have a NNDR because they are under construction are allocated to Band C.

An “addition fee” may be payable in respect of large scale events, where 5,000 or more people are due to attend at a venue that is not purpose-built.

Payment of Annual Fee.

The annual fee must be paid prior to the date that the annual fee is due. (Anniversary of the date the Licence/Certificate was issued/granted).

Once the application for a new Premises Licence/Club Premises Certificate has been granted the Premises Licence Holder is responsible for paying an annual fee. The Authority will suspend a Premises Licence/Certificate if the annual fee is not paid when it is due.

In cases of dispute of liability or administration error, 21 days will be given to allow for the dispute or error to be resolved. The licence will be suspended if this is not resolved during the 21 day period.

The Authority will notify the licence/certificate holder in writing and will give at least the minimum of two working days’ notice of the date on which the suspension will take effect.

During the suspension period no licensable activities can be carried out on the premises. Holding an unauthorised activity is a criminal offence under section 136 of the 2003 Act.

A suspension will cease to have effect when the Authority receives the outstanding fee from the licence/certificate holder. The Council will receipt the payment no later than two working days after the payment has been received.

The Council will contact Derbyshire Constabulary and advise them of any licence/certificates that are suspended or re-instated on payment of outstanding fee(s).

Requirements for Submitting the Application.

You must submit your application form, Form of Consent from the Designated Premises Supervisor (if alcohol is to be sold), the plan/layout of the premises and the prescribed fee to the Licensing Section, Chesterfield Borough Council, Customer Services Centre, 85 New Square, Chesterfield, Derbyshire, S40 1AH.

You must also give a copy of the Application Form and the plan to the Responsible Authorities on the same day that the Application Form is given to the Council.

Electronic Applications.

Applicants may apply using the licence application forms available on GOV.UK.

GOV.UK will send a notification to the licensing authority when a completed application form is available for it to download from GOV.UK. This is the day that the application is taken to be 'given' to the licensing authority.

When applications are made electronically it is the responsibility of the Council to copy the application form and plan to the Responsible Authorities.

Advertising the Application.

You are required to advertise the application in the local press and display a notice at or on the premises.

Advertisement in the local paper.

(a)An advert must be displayed in a local newspaper circulating in the vicinity of the premises on at least one occasion during the period of 10 working days starting on the day after the application was submitted to the Council and Responsible Authorities. Both the notice and the advert must state the following:

- The name of the applicant
- The postal address of the premises
- Licensable activities, i.e. sale of alcohol, late night refreshment, etc, which are to be held on the premises
- Times of the licensable activities including opening times.
- The date by which an interested party or responsible authority may make representations to the Council;
- The date that you are submitting the application to the Council and Responsible Authorities.

Display of Notice.

You must advertise by displaying a notice for a period of no less than 28 consecutive days starting on the day after the day on which the application was given to the Licensing Authority. (The notices are on blue paper and are provided by the Licensing Section please contact 01246 345230).

(b)The notice must be prominently displayed at or on the premises to which the application relates where it can be conveniently read from the exterior of the premises. A premises covering an area of more than 50 metres square, a further notice must be displayed at every 50 metres along the external perimeter of the premises abutting any highway.

Incomplete Applications.

It will be the applicant's responsibility to ensure that applications are completed correctly. Any incomplete applications will not be accepted by the Council and will be returned to the applicant. If an applicant is in any doubt about completing an application form he or she should seek independent advice on the matter.

Rejection of Application.

Applications must be correctly submitted to the Council. Any applications that are incorrectly submitted will be rejected. If the application is rejected then the applicant will have to apply again to the Council by submitting an application form/plan and to repeat the application process which may mean processing another application form and fee, and a further advertisement which would be an additional cost between the applicant and newspaper.

Applicants will be informed of the reason(s) for rejection of the application.

Representations/Objections to Applications.

Relevant representations/objections can only be made by **interested parties** or **responsible authorities** within prescribed time periods.

An interested party is a member of the public/a local Councillor/or business.

The representation or objection can only be made with regard to matters about the likely effect of the grant of the premises licence on the promotion of the licensing objectives.

If one or more representations are made by a responsible authority or other person, it is for the licensing authority to decide whether those representations are relevant to the licensing objectives and not frivolous or vexatious. Where the Council is of the opinion that the representation(s) is frivolous or vexatious, the 2003 Act prohibits them being considered as relevant representations.

An individual wishing to approach Councillors to ask him/her to represent his/her views should ensure that the Councillor(s) is/are not part of the Licensing Committee who may determine the application. This can be checked by contacting Democratic Services, Chesterfield Borough Council, Town Hall, Chesterfield, Derbyshire, S40 1LP tel: 01246 345228/9 or democratic.services@chesterfield.gov.uk.

Following the making of relevant representations, any conditions that are imposed by the Licensing Authority to licences and certificates will be tailored to the individual style and characteristics of the premises and events concerned. Conditions will only be imposed where there is a need to promote the licensing objectives.

If the licensing authority decides that any representations are relevant, then it must hold a hearing to consider them.

Licensing Committee

If there is a relevant representation to your application for a Premises Licence then your application will be referred to the Licensing Committee for their determination.

The Committee has the option to grant the application as submitted to the Council, grant subject to modifying or adding conditions that are consistent with the operating schedule in a way it considers appropriate for the promotion of the licensing objectives, reject one or more requested licensable activities, refuse to specify a person as a designated premises supervisor, or reject the application.

The applicant has the right to appeal (within 21 days) against the decision the Licensing Committee have made. The appeal is made to North East Derbyshire and Dales Magistrates' Court, Tapton Lane, Chesterfield S41 7TW.

The procedures which will be followed by the Licensing Committee are appended to this Policy.

Conditions Placed on the Licence/Certificate.

The Premises Licence/Certificate will include **Mandatory Conditions** (Appendix 1) These will relate to the sale of alcohol ON and OFF the premises (if the application includes the sale by retail of alcohol).

For premises with ON sales the Mandatory Conditions will include the following requirements;

The need for a Designated Premises Supervisor to be registered on the Licence.
Alcohol needs to be sold or authorised by a Personal Licence Holder
Permitted price of alcohol
Age verification Policy
Irresponsible promotions
Free potable water

Measures of alcoholic drink
Exhibition of films
Door Supervision

For premises with OFF sales the Mandatory Conditions will include the following requirements;

The need for a Designated Premises Supervisor to be registered on the Licence.
Alcohol needs to be sold or authorised by a Personal Licence Holder
Permitted price of alcohol
Age verification Policy

The Licence/Certificate will include details of the **Operating Schedule** (steps that the applicant will take to promote the four licensing objectives) as part of the application form) which the Council will word into enforceable conditions approved by the Responsible Authorities.

The Licence/Certificate will include details of the timings and licensable hours for all licensed activities and opening times applied for or determined by the Licensing Committee.

Grant of Premises Licence/Club Premises Certificate.

If the objection period ends and no objections or representations have been received in writing to the Council then the application is deemed granted from the 28 days starting on the day after the day the application was submitted to the Council.

The Premises Licence/Certificate has effect until the licence is revoked, suspended or the Premises Licence Holder requests cancellation or surrender of the licence. This means that the licence is not time-limited (unless the applicant specifically requests this).

The application is issued and granted to the Premises Licence Holder (or to the Solicitor acting on their behalf).

Responsibility for the Premises Licence Holder once the Application has been granted.

To inform the Council of changes to any details shown on the Premises Licence/Certificate.

The **Summary** must be displayed on the Premises so that members of the public, interested parties and Responsible Authorities can easily see the Licence.

The **Premises Licence** must be kept on the Premises and available for inspection from any authorised officer.

Any **sale of alcohol must be authorised** by the Designated Premises Supervisor (The Council would encourage the authorisation to be in written format and available for inspection from authorised officers. The information should include the name and signature of all staff and the date they were authorised, and the name, signature and date of the DPS).

The **annual fee** must be paid before the due date.

Notification to the Council relating to any changes to the Premises Licence/Club Premises Certificate.

The Premises Licence Holder must contact the Licensing Authority if there are any changes to details that appear on the licence or plan of the premises:-

Change of name of Premises (letter and Licence/Summary to Council)

Change of name of address of Premises Licence Holder (letter, fee and Licence/Summary to Council)

Change of Premises Licence Holder (application to Transfer the premises)

Change of Designated Premises Supervisor (application to change the supervisor)

Alterations to timings of licensable activities or Opening Hours (application for Minor Variation, if relating to alcohol then a Full Variation)

Addition or removal of licensable activities (application for Minor Variation, if relating to alcohol then a Full Variation)

Addition or removal of conditions (application for Minor Variation)

Changes to plan/layout (Minor Variation if minor changes, anything more substantial will require a Full Variation)

Minor Variation.

A Premises Licence Holder can apply for a Minor Variation if they wish to make minor alterations to the current Licence/Certificate. A Minor Variation could be applied for if the variation(s) to the premises licence or club premises certificate would not impact adversely on the licensing objectives.

The Licensing Authority must consult relevant responsible authorities if there is any doubt about the impact on the variation on the licensing objectives and need to take their specialist advice, or views into account for reaching a decision.

If there is any doubt or concern from the responsible authorities then they may object to the Minor Variation and the applicant will be required (if they wish to pursue with their variation) to submit and apply for a full variation.

Minor Variations will generally fall into four categories:

- Minor changes to the structure or layout of the premises;
- Small adjustments to licensing hours;
- The removal of out of date, irrelevant or unenforceable conditions or addition of volunteered conditions;
- and the addition of certain licensable activities.

The application fee is £89 and can be paid by cash, cheque (payable to Chesterfield Borough Council) or by card.

There is no requirement to place an advert in the local newspaper or to send copies of the application form to the Responsible Authorities.

An application form and plan of the premises, and application fee are required to be submitted to the Council.

There is a requirement for the applicant to advertise details on the prescribed notice on the premises for ten working days starting on the day after the day on which the application was given to the Licensing Authority. (The notices are on white paper and are provided by the Licensing Section please contact 01246 345230).

The notice must be prominently displayed at or on the premises to which the application relates where it can be conveniently read from the exterior of the premises. A premises covering an area of more than 50 metres square, a further notice must be displayed at every 50 metres along the external perimeter of the premises abutting any highway.

The Council have to decide (within 15 working days from the day after the day the application was submitted to the Council) whether to grant or refuse the application.

Full Variation.

A Premises Licence Holder can apply for a Full Variation if they wish to make major alterations to the current Licence/Certificate.

An application for a full variation could include:

- increase in the capacity for drinking on the premises;
- affect the access between the public part of the premises and the rest of the premises or the street or public way, for instance, block emergency exits or routes to emergency exits, or;
- impede the effective operation of a noise reduction measure such as an acoustic lobby.
- Addition of the licensable activity to allow the sale by retail or supply of alcohol.
- To extend licensing hours for the sale or supply of alcohol for consumption on or off the premises between the hours of 23.00 and 07.00; or
- To increase the amount of time on any day during which alcohol may be sold or supplied for consumption on or off the premises.

An application form and plan of the premises, and application fee are required to be submitted to the Council. The process is the same as for applying for a new Premises Licence/Certificate.

There is a requirement to send copies of the application form and plan to the Responsible Authorities.

The application fee is calculated the same as for an application for a new Premises Licence/Certificate.

Advertising the Application.

You are required to advertise the application in the local press and display a notice at or on the premises.

Advertisement in the local paper.

An advert must be displayed in a local newspaper circulating in the vicinity of the premises on at least one occasion during the period of 10 working days starting on the day after the application was submitted to the Council and Responsible Authorities.

Both the notice and the advert must state the following:

- The name of the applicant
- The postal address of the premises
- Licensable activities, i.e. sale of alcohol, late night refreshment, etc, which are to be held on the premises
- Times of the licensable activities including opening times.
- The date by which an interested party or responsible authority may make representations to the Council;
- The date that you are submitting the application to the Council and Responsible Authorities.

Display of Notice.

You must advertise by displaying a notice for a period of no less than 28 consecutive days starting on the day after the day on which the application was given to the Licensing Authority. (The notices are on blue paper and are provided by the Licensing Section please contact 01246 345230).

The notice must be prominently displayed at or on the premises to which the application relates where it can be conveniently read from the exterior of the premises. A premises covering an area of more than 50 metres square, a further notice must be displayed at every 50 metres along the external perimeter of the premises abutting any highway.

Provisional Statement.

The 2003 Act provides a mechanism whereby those engaged in or about to engage in construction or development work at premises to be used for licensable activities, or already used for those activities, can obtain a certain degree of assurance about their potential trading conditions. By obtaining a provisional statement the applicant can receive, at an early stage, a statement describing the likely effect of the intended licensable activities on the licensing objectives and an indication of the prospects of any future application for a premises licence. The process for a Provisional Statement is the same as for applying for a new Premises Licence/Certificate although the fee will be £315 and not calculated against the non-domestic rateable value.

Interim Authority Notice

The 2003 Act provides special arrangements for the continuation of permissions under a premises licence when the holder of a licence dies suddenly or becomes bankrupt or mentally incapable. In the normal course of events, the licence would lapse in such circumstances. However, there may also be some time before, for example, the deceased person's estate can be dealt with or an administrative receiver appointed. This could have a damaging effect on those with interests in the premises, such as an owner, lessor or employees working at the premises in question; and could bring unnecessary disruption to customers' plans. The 2003 Act therefore provides for the licence to be capable of being reinstated in a discrete period of time in certain circumstances.

In such circumstances, an "interim authority" notice may be given to the licensing authority within 28 consecutive days beginning the day after the licence lapsed. Where applications are made in writing, the applicant must give notice of the application to the chief officer of police. If an application is made electronically via GOV.UK or the licensing authority's electronic facility, the licensing authority must notify the police no later than the first working day after the notice is given.

Transfer of Premises Licence Holder

If the premises is sold or leased to a new owner, and they are going to become the Premises Licence Holder then an application must be applied for immediately.

An application form can be obtained from the council by contacting the licensing team or on Chesterfield Borough Council's website. If areas of the form are left blank or items omitted, the form will be returned to the applicant as an invalid application.

The new premises licence holder must complete and sign the application form to change the premises licence holder (an applicants agent ie Solicitor may sign the form on their behalf provided they have actual authority to do so).

The current premises licence holder stated on the premises licence must complete the consent form to transfer the licence to the new premises licence holder.

Problems obtaining consent:-

You may find that, in some cases, the previous licence holder will refuse to sign the consent form or they cannot be found. The following procedure must be followed:

The new applicant must send a letter and consent form to the last known address (even if that is the licensed premises) of the premises licence holders and/or their agent, asking them to complete the form and advise them that, should they not send the form within seven days or contact the Licensing Unit, the council, as the licensing authority, has the right to grant the transfer without the need for the consent form.

You will need to provide the council with a copy of your letter and provide proof of postage (for example, a recorded delivery slip).

There is no provision made in legislation for a failure to obtain consent to constitute a criminal offence. The Act states that consent is not required if:

the new applicant already holds an interim authority or the applicant has taken all reasonable steps to obtain consent and is in a position to use the premises immediately for the licensable activities authorised by the licence.

The applicant can indicate on the application form whether they wish to have the request with 'immediate effect'. The application is effective from the date the application form has been submitted to the Council, and copy to Derbyshire Constabulary.

If the application is not with 'immediate effect' then the application is issued and granted by the Authority after fourteen days from the submission date, and provided Derbyshire Constabulary have approved the application.

Application process

To apply to transfer the premises licence holder you must complete the following:

Application form.

£23 payment (cash, cheque (payable to Chesterfield Borough Council) or by card.

Consent form or reasons why you cannot produce consent from previous Premises Licence Holder, detailing what action you have taken to obtain consent (i.e. date of letters, telephone numbers, etc).

You will need to attach the existing Premises Licence. If you do not have the original or a certified copy, you must pay the appropriate fee of £10.50 for a duplicate copy.

On submitting your application to the council's Licensing Section at Customer Service Centre, you must pay the appropriate application fee of £23 by cash, cheques (payable to Chesterfield Borough Council), or card).

You will also be required to submit a copy of your application to:
Derbyshire Constabulary, Licensing Unit, Chesterfield Police Station, Beetwell Street
Chesterfield, S40 1QP on the same day that you have submitted your application to the Council.

Once the Licensing Unit has accepted the application as complete and you have ticked the relevant box to indicate that you would like the application to take immediate effect you will be allowed to continue with the licensable activities immediately, as set out in the licence.

Objection to the application.

The police can object to the transfer if they feel it undermines the crime prevention objective. Such objections are rare and arise because the police have evidence that the business or individuals seeking to hold the licence are involved in crime or disorder.

Change of Supervisor

If you wish to change the person who is appointed as the Designated Premises Supervisor (DPS) then you are required to apply for a 'Change of Supervisor'.

If the DPS has left a premises, a new one must be appointed immediately. There is an application process that must be completed before you are authorised to sell alcohol on the premises (it must be indicated on the form that you wish this application to take immediate effect).

To apply for a change of supervisor, the premises licence holder must complete the following:

Application form.

£23 payment (cash, cheque (payable to Chesterfield Borough Council) or by card.

The original premises licence. If you do not have the original or a certified copy you must pay £10.50 fee for a duplicate copy.

The person who is applying to be DPS will need to complete and sign a DPS consent form.

You will need to attach the existing Premises Licence. If you do not have the original or a certified copy, you must pay the appropriate fee of £10.50 for a duplicate copy.

On submitting your application to the council's Licensing Section at Customer Service Centre, you must pay the appropriate application fee of £23 by cash, cheques (payable to Chesterfield Borough Council), or card).

You will also be required to submit a copy of your application to:
Derbyshire Constabulary, Licensing Unit, Chesterfield Police Station, Beetwell Street
Chesterfield, S40 1QP on the same day that you have submitted your application to the Council.

Once the Licensing Section has accepted the application as complete and you have ticked the relevant box to indicate that you would like the application to take immediate effect, you will be allowed to sell alcohol immediately and will not be in breach of the mandatory conditions.

Breach of mandatory condition

If you are authorised under the Premises Licence for the retail sale of alcohol the following mandatory condition is placed on your licence.

No supply of alcohol may be made under this licence at a time when: there is no DPS; or the DPS does not hold a personal licence or his or her personal licence is suspended.

Every retail sale or supply of alcohol made under this licence must be made or authorised by a person who holds a personal licence.

The government considers it essential that police officers, fire officers and the council as the licensing authority can immediately identify the DPS so that any problems can be dealt with swiftly. The police can, at any stage after the appointment of a DPS, seek a review of a premises licence on any grounds relating to the licensing objectives if anxieties arise about the performance of the supervisor.

Objection to the application.

The police can object to the ‘change of supervisor’ if they feel it undermines the crime prevention objective. Such objections are rare and arise because the police have evidence that the business or individuals seeking to hold the licence are involved in crime or disorder.

DRAFT

Making an Objection

How to make an objection in respect of an application

The type of applications that members of the public are permitted to comment on are as follows:

- Application for a new Premises Licence or Club Premises Certificate (28 days)
- Application to Vary an existing Premises Licence or Club Premises Certificate (28 days)

The numbers that appear in brackets indicate the duration of the Consultation Period in respect of each type of application.

In addition, this Licensing Authority, as well as, Responsible Authorities (RA's), which include Derbyshire Police, Derbyshire Fire & Rescue Service and other statutory bodies also have the ability to make a Representation in respect of each type of application listed above.

For a Representation to be considered Relevant and therefore accepted by this Authority it must meet the following criteria, as set out by the Act:

- Relate to one or more of the 4 Licensing Objectives;
- Be submitted in writing within the Consultation Period; and
- Not be frivolous, repetitive or vexatious in nature.

The four Licensing Objectives are as follows:

- Prevention of Crime & Disorder
- Prevention of Public Nuisance
- Public Safety
- Protection of Children from Harm

A Representation may be considered to be vexatious if it appears to be intended to cause aggravation or annoyance, whether to a competitor or other person, without reasonable cause or justification.

A frivolous Representation would be categorised by a lack of seriousness.

Review of a Premises Licence or Club Premise Certificate

For an application for a Review to be considered relevant and therefore accepted by this Authority it must meet the following criteria, as set out by the Act:

- Relate to one or more of the 4 Licensing Objectives;

The four Licensing Objectives are as follows:

- Prevention of Crime & Disorder
- Prevention of Public Nuisance
- Public Safety
- Protection of Children from Harm

The following persons can apply for a review if they consider that the premises is not being operated or promoting one or more of the licensable objectives.

- Responsible Authority (Police, Fire, Environmental Health, Health and Safety, Trading Standards, Development and Building Control and Children Services).
- Interested Party (an individual, Councillor, or business).

A review application triggered by an interested party must provide evidence to present to the council in support of their application. Any documents or photographs should be provided before the review hearing.

An interested party can nominate a representative (solicitor, friend or local ward Councillor) to express their comments on their behalf at the hearing. Any costs relating to solicitor/legal representation will be the responsibility of the applicant.

Application process.

An applicant seeking a review must give written notice of the application to the Licensing Authority. The government has set a prescribed application for review which must be completed in full by the person(s) applying for a review.

On completion of the review form, the applicant must, on the same day, serve:

- an original application for review to the Licensing Unit;
- a photocopy of the application to the Licence Holder of the premises that are to be reviewed;
- a photocopy of the application on all the responsible authorities.

It is advisable for applicants to keep either proof of postage, recorded delivery certificate or if delivered by hand, a short statement to confirm the time and date of when they served the application.

If they fail to serve the application for review to all the people above, the application becomes invalid and will be rejected.

Advertising details of the application.

The council is responsible for advertising the review application for 28 days as follows:

- notices to be displayed on and around the premises that is being reviewed;
- notices to be displayed in the council offices;
- a copy of the public notice to be placed on the council website.

Please note under the legislation the council **do not have to** advertise in a local newspaper.

DRAFT

Personal Licence Holder.

All Premises Licences authorising the supply of alcohol must have an identified Personal Licence holder, known as the designated premises supervisor. More than one individual at the licensed premises may hold the Personal Licence, although it is not necessary for all staff to be licensed. All supplies of alcohol under a Premises Licence must be made by or under the authority of a Personal Licence holder.

The Personal Licence relates only to the supply of alcohol under a Premises Licence. An individual will not require a Personal Licence for other licensable activities, such as the provision of regulated entertainment or late night refreshment, or for the supply of alcohol under a Club Premises Certificate or Temporary Event Notice.

How do I qualify for a Personal Licence?

To qualify for a Personal Licence, the applicant must fulfill certain criteria;

- the applicant is aged 18 or over;
- no Personal Licence held by him or her has been forfeited within the period of five years before making the application;
- he or she possesses an accredited licensing qualification, or is a person of a prescribed description; and
- he or she has not been convicted of any relevant or foreign offence.
- Hold a criminal check (issue date must be within one month when applying for the application for a Personal Licence).

If the applicant meets all these criteria, the Licence will be granted. If any of these are not met, the Council must reject the application. The Council must notify the Chief Officer of Police for its area if it appears that an applicant has been convicted of any relevant or foreign offence.

Documentation required.

The application for a Personal Licence must include:-

- a personal licence application form;
- the Original Qualification Certificate – Level 2 National Certificate for Personal Licence;
- an Original Criminal Check (Basic Disclosure Check or Subject Access Check);
- a Disclosure of Criminal Convictions and Declaration Form;
- two photographs;
- the relevant fee of £37 by cash, cheque (payable to Chesterfield Borough Council) or by card.

Application Form.

You must make the application to the Licensing Authority where you live. The applicant must submit a completed application form with all documentation to the Licensing Section. If areas of the form are left blank or items omitted, the form will be returned to the applicant as an invalid application.

Qualification.

The application must be accompanied by a Licensing Qualification that has been accredited by the Home Secretary. This ensures that licence holders are aware of licensing law and the wider social responsibilities attached to the sale of alcohol.

The qualification must be obtained and the original certificate submitted with a complete application. The original certificate will be returned to the applicant once the council has accepted the application as complete.

Acceptable Accredited Qualifications (by the Home Office) include:-

BIIAB (QCF Recognition number RN5118)

Level 2 Award for Personal Licence Holders

Qualification accreditation number 501/1494/3

Website: www.bii.org Telephone: 01276 684 449

Email: qualifications@bii.org

Address: BIIAB, Wessex House, 80 Park Street, Camberley, Surrey, GU15 3PT

CIEH (QFC recognition number RN5238)

Level 2 Award for Personal Licence Holders

Qualification accreditation number 601/2104/X

Website: <http://www.cieh.org/> Telephone 0207 827 5800

Email: customerservices@cieh.org

Address: Chartered Institute of Environmental Health, Chadwick Ct, 15 Hatfields, London, SE1 8DJ

HABC (QCF Recognition number RN5219)

Level 2 Award for Personal Licence Holders

Qualification accreditation number 500/9974/7

Website: www.highfieldabc.com Telephone: 0845 226 0350

Email: info@highfieldabc.com

Address: Highfield Awarding Body for Compliance Ltd, Highfield House, Sidings Court, Lakeside, Doncaster, DN4 5NL

IQ (QCF Recognition number:RN5330)

Level 2 Award for Personal Licence Holders

Qualification accreditation number: **601/4980/2**

Website: <http://www.industryqualifications.org.uk/> Telephone: 01952 457 452

Email: info@industryqualifications.org.uk

Address: Industry Qualifications, Head Office, Coppice House, Halesfield 7, Telford, TF7 4NA

Level 2 Award for Personal Licence Holders

Qualification accreditation number 600/6446/8

Website: www.laser-awards.org.uk/ Telephone: 01932 569894

Email: enquiries@laser-awards.org.uk

Address: Phoenix House, Pyrford Road, West Byfleet, Surrey KT14 6RA

NCFE (QCF Recognition number RN5156)

Level 2 Award for Personal Licence Holders

Qualification accreditation number 600/1323/0

Website: www.ncfe.org.uk Telephone: 0191 239 8000

Email: info@ncfe.org.uk

Address: Q6 Quorum Business Park, Benton Lane, Newcastle Upon Tyne, NE12 8BT

Pearson Education Ltd (QCF Recognition number RN5133)

Level 2 Award for Personal Licence Holders

Qualification accreditation number: 601/3483/5

Website: <http://qualifications.pearson.com> Telephone: 0844 576 0045

Email: wblcustomerservices@pearson.com

Address: Pearson Education Ltd, 80 Strand, London, WC2R 0RL

SQA (QCF Recognition number RN5167)

Level 2 Award for Personal Licence Holders

Qualification accreditation number 600/1269/9

Website: www.sqa.org.uk Telephone 0845 279 1000

E-mail: customer@sqa.org.uk

Address: The Optima Building, 58 Robertson Street Glasgow G2 8DQ.

Training Qualifications UK

Level 2 Award for Personal Licence Holders

(QCF Recognition number RN5355)

Qualification accreditation number 601/6508/X

Website: www.tquk.org Telephone: 033333 583344

Email: account.managers@tquk.org

Address: 84 Liverpool Road, Cadishead, Manchester, M44 5AN

Please contact these bodies directly for information on courses, costs and availability in your area.

Criminal Check.

You have two options.

You can apply for a: Basic Disclosure Check; or Subject Access Search.

The issue date on the criminal check must be less than one month when applying for the Personal Licence.

You can apply for a basic disclosure check online from Disclosure Scotland (There is a fee charged which is payable direct to Disclosure Scotland). You may wish to contact Disclosure Scotland on 0870 609 6006 or www.disclosurescotland.co.uk

You can apply for a Subject Access Check which can take up to 40 days. At the present time you must apply to Derbyshire Constabulary Force Headquarters, Butterley Hall, Ripley, Derbyshire, DE5 3RS. Contact Tel no 101. There is a fee charged which is payable direct to Derbyshire Constabulary).

Disclosure of Convictions and Declaration.

The applicant must complete a disclosure and declaration form to be submitted along with the application form. This form must be dated and signed by the applicant.

A Relevant Offence is an offence listed in Schedule 4 of the Act. The Secretary of State may, by order, amend that list so as to add, modify or omit any entry.

Foreign Offence - This is an offence other than a Relevant Offence under the law of any place outside England and Wales.

Where an applicant for the grant or renewal of a personal licence is convicted of a Relevant Offence or a Foreign Offence during the application period, they must notify the conviction to the authority to which the application was made as soon as reasonably practicable.

A person commits an offence if they fail to comply without a reasonable excuse.

Hearings.

Where an applicant is found to have a relevant or foreign offence and the police object to the application on the grounds of crime prevention, the applicant is entitled to a hearing before the council.

Refusal of an application will be the normal course of action, unless, in the opinion of the Licensing Committee, exceptional and compelling circumstances justify the granting of the application. Applicants will be given all the reasons for any decision that is made.

Photographs.

The council requires two photographs of the applicant (any charge is payable by the applicant direct to the provider). The two photographs must meet the following criteria:
taken against a light background, so that the applicant's features are distinguishable and contrast against the background;
sized 45 mm x 35 mm;
showing the applicant's full face, uncovered, without sunglasses, without a hat or other head-covering unless the applicant wears a head-covering due to their religious beliefs;
endorsed with a statement verifying the likeness of the photograph to the applicant by a solicitor, notary, a person of standing in the community or any individual with a professional qualification but not a family member.

Responsibility once Personal Licence has been granted.

The holder of the licence is required by the 2003 Act to notify the licensing authority of any changes to a holder's name or address.

They must confirm their previous address, current address and date of move, in writing to the Council as soon as practicable enclosing the fee of £10.50. The holder must enclose the original paper licence and ID Card, or a reason as to why these cannot be produced to the Council.

The holder is also under a duty to inform the Magistrates Court if you are referred to Court for any offence or conviction that you hold a Personal Licence.

You are also under a duty to inform the licensing authority of any convictions for a foreign offence/relevant conviction.

Temporary Event Licence.

If you wish to hold a licensable activity and do not hold a Premises Licence/Premises Certificate or the timings and licensable activities you wish to carry out as the temporary event are not included on your current Premises Licence or covered by any other Act (i.e. Live Music Act 2012) then you are required to apply to the Council for a Temporary Event Notice (TEN).

There are two types of Temporary Event Notice; Standard TEN and Late TEN.

A standard TEN means that you can hold an event allowing at least ten working days between the day of submitting the application to the Council (and a copy to the Responsible Authorities) and the date of the event.

A late TEN means that you can hold an event allowing between five – nine working days between the day of submitting the application to the Council (and a copy to Derbyshire Constabulary and Noise Pollution (Chesterfield Borough Council)).

Limitations include:-

- A personal licence holder may apply for 50 Standard TEN notices within a calendar year and 10 Late TEN notices.
- A person who does not hold a personal licence may apply for 5 Standard TEN per year and 2 Late TEN notices. (Late TENs count towards the total number of permitted TENs).
- The premises may be granted a TEN for up to 12 (events) times per calendar year (the Deregulation Act 2015 has increased this number to 15 with effect from 1 January 2016).
- The maximum duration of an event authorised by a TEN is 168 hours (seven days).
- The maximum total duration of the events authorised by TENs in relation to individual premises is 21 days in a calendar year.
- The maximum number of people attending at any one time is 499.
- The minimum period between events authorised under separate TENs in relation to the same premises (not including withdrawn TENs) by the same premises user is 24 hours.

The original application for a TEN must be submitted to the Council with £21 payment (cash, cheques payable to Chesterfield Borough Council) or payment by card.

Copies must be submitted to the following Responsible Authorities; Derbyshire Constabulary at the Licensing Unit, Chesterfield Police Station, Beetwell Street, Chesterfield, Derbyshire, S40 1QP and to Environmental Protection Section at Chesterfield Borough Council, Town Hall, Rose Hill, Chesterfield, Derbyshire, S40 1LF **on the same day you have submitted the application to the Council.**

The Responsible Authorities (Police and Noise Pollution) can object to a Standard TEN if the event is likely to undermine the crime and disorder objective or the prevention of public nuisance. In this case the application is referred to the Licensing Committee for their determination.

If a Responsible Authority objects to a late TEN then the event is not permitted to take place (this is due to the fact that a late TEN does not allow enough time for a hearing to be held).

DRAFT

APPENDIX 4
LICENSING ACT 2003
PROCEDURE BEFORE THE LICENSING COMMITTEE
PREMISES APPLICATIONS

1. These procedures are subject to the Licensing Act 2003 ("the Act") and regulations made under the Act.
2. The Committee comprises of the Chair and members. The quorum is 3 members.
3. The Committee is serviced by a Legal Adviser, a Committee and Scrutiny Co-ordinator and a Licensing Officer.
4. The application will be heard in public (except where the Committee considers that it is in the public interest to exclude the public (including the parties and their representatives) from all or part of the hearing).
5. The determination is made in private. The pronouncement of the determination is made in public.
6. The Chair, members and officers will introduce themselves.
7. The Chair will explain the domestic arrangements - location of toilets, emergencies and fire alarms, switch off mobile phones etc.
8. The Chair or the Legal Adviser will then explain the procedure which is set out below.
9. If any party has given notice that he wishes any other person (other than his representative) to appear at the hearing, the Legal Adviser will explain the details of the notice to the Committee and the Committee shall then give or refuse permission for that other person to appear at the hearing.
10. The Legal Adviser will explain whether or not the Licensing Authority has given notice to any party for clarification of any particular point at the hearing.
11. The Legal Adviser will ask the parties for an estimate of time in presenting their case to the Committee. The Committee shall then give the parties an equal maximum period of time in presenting their case to the Committee.
12. The Licensing Officer will read the report which will have been sent to the Committee and the parties in advance of the hearing.
13. The Applicant will be asked to address the Committee.

14. The members of the Committee may ask any question of the Applicant (or any other person appearing at the hearing).
15. With the permission of the Committee, any party who has made relevant representations may question the Applicant.
16. Any party who has made relevant representations will be asked to address the Committee.
17. The members of the Committee may ask any question of any party who has made relevant representations (or any other person appearing at the hearing).
18. With the permission of the Committee, the Applicant may question any party who has made relevant representations.
19. Any party who has made relevant representations will be given the opportunity to sum up their case.
20. The Applicant will be given the opportunity to sum up his case.
21. The Committee shall retire in private to consider their determination of the application. The Legal Adviser and the Committee and Scrutiny Co-Ordinator shall also retire with the Committee.
22. The Legal Adviser shall explain to the parties the nature of any legal advice given to the Committee during their determination of the application.
23. The notification of the determination shall be given in public and, where required to do so, it will be given forthwith on the making of the determination and a written decision notice will be given as soon as possible.

APPENDIX 5

LICENSING ACT 2003
PROCEDURE BEFORE THE LICENSING COMMITTEE
SUMMARY REVIEWS

1. Within 48 hours of receipt of Derbyshire Constabulary's application, the licensing authority must give the premises licence holder and responsible authorities a copy of the application for review and a copy of the certificate, and must also consider whether it is necessary to take interim steps.

2. The licensing authority may want to consult the police about the steps that it thinks are appropriate, pending the determination of the review, to address the immediate problems with the premises, in particular the likelihood of serious crime and/or serious disorder. The licensing authority may consider the interim steps without the holder of the premises licence having been given an opportunity to make representations. This does not, of course, mean that the licensing authority cannot afford such an opportunity if it thinks it appropriate and feasible to do so in all the circumstances.

3. The determination of interim steps is not a matter that may be delegated to an officer of the licensing authority. The relevant decisions will be taken by the Licensing Committee. It should also be noted that there is no requirement for a formal hearing in order to take interim steps. This means that the relevant Licensing Committee members can communicate by telephone or other remote means in order to reach a decision. A written record should always be produced as soon as possible after a decision is reached.

4. The interim steps that the licensing authority must consider taking are:

the modification of the conditions of the premises licence;

the exclusion of the sale of alcohol by retail from the scope of the licence;

the removal of the designated premises supervisor from the licence; and

the suspension of the licence.

5. If the Licensing Committee the decision takes effect immediately, or as soon after it as the licensing authority directs. The licensing authority must give immediate notice of its decision and its reasons for doing so to the holder of the premises licence and the chief officer of police who made the application. The 2003 Act does not specify that the immediate notice has to be in writing. However, in an individual case the licensing authority may consider that the need for immediate communication at least initially requires a non-written approach, such as a telephone call. This may happen when, for example, the authority decides that the decision should have immediate effect.

In such a case, the decision and the reasons for it should be explained clearly and in full to the licence-holder (or someone who may properly act for the licence-holder), and the call followed up as soon as possible with a written version of the decision and the reasons (for example, by email or fax) which is identical to, or not significantly different from, the version given by telephone.

6. The premises licence holder may make representations against the interim steps taken by the licensing authority. There is no time limit for the premises licence holder to make representations on the interim steps, although in practice this would at some point be superseded by the full review which would have to be completed within 28 days of the application being received by the licensing authority. On receipt of such representations, the licensing authority must (if the representations are not withdrawn) hold a hearing within 48 hours of their receipt. When calculating the 48 hour period, any non-working day can be disregarded.

7. The licensing authority must give advance notice of the hearing to the premises licence holder and the chief officer of police. Given that these measures are designed to deal with serious crime and serious disorder on an interim basis only, the process is designed to avoid delay and, as such, significant portions of the Licensing Act 2003 (Hearings) Regulations 2005 (SI 2005/44) (which set out the usual processes governing the conduct of licensing authority hearings) do not apply in order to streamline the hearing process. One result of this is that licensing authority cannot adjourn the hearing to a later date if the licence holder fails to attend at the scheduled time, as is the case under the normal review procedure. And as is the case with that procedure, the licence holder does not have to be present for the hearing to take place. In addition, there is no timescale for notifying the licence holder of the hearing under the modified process, providing the notification takes place before the hearing is held. However, it is imperative that the licence holder be given as much notice as is possible in the circumstances to afford the holder a maximum practicable opportunity to prepare for and attend the hearing. Licensing authorities should bear in mind that the usual principles of public law decision-making will apply to interim determinations, in a form that has regard to the statutory context of an expedited process.

8. At the hearing the licensing authority must:

consider whether the interim steps are appropriate for the promotion of the licensing objectives; and

determine whether to withdraw or modify the steps taken.

9. When considering the case the licensing authority must take into account:

the senior officer's certificate that accompanied the application;

the chief officer's representations (if any); and

any representations made by the premises licence holder.

10. There is no right of appeal to a magistrates' court against the licensing authority's decision at this stage.

11. The full review of the premises licence will be held within 28 days after the day of receipt of Derbyshire Constabulary's application. The procedures that apply to ordinary reviews will apply to the full review hearing.

DRAFT

LICENSING ACT 2003
PROCEDURE BEFORE THE LICENSING COMMITTEE
REVIEWS, TEMPORARY EVENT NOTICES AND
PERSONAL LICENCE APPLICATIONS

1. These procedures are subject to the Licensing Act 2003 ("the Act") and regulations made under the Act.
2. The Committee comprises of the Chair and members. The quorum is 3 members.
3. The Committee is serviced by a Legal Adviser, a Committee and Scrutiny Co-ordinator and a Licensing Officer.
4. The application will be heard in public (except where the Committee considers that it is in the public interest to exclude the public (including the parties and their representatives) from all or part of the hearing).
5. The determination is made in private. The pronouncement of the determination is made in public.
6. The Chair, members and officers will introduce themselves.
7. The Chair will explain the domestic arrangements - location of toilets, emergencies and fire alarms, switch off mobile phones etc.
8. The Chair or the Legal Adviser will then explain the procedure which is set out below.
9. If any party has given notice that he wishes any other person (other than his representative) to appear at the hearing, the Legal Adviser will explain the details of the notice to the Committee and the Committee shall then give or refuse permission for that other person to appear at the hearing.
10. The Legal Adviser will explain whether or not the Licensing Authority has given notice to any party for clarification of any particular point at the hearing.
11. The Legal Adviser will ask the parties for an estimate of time in presenting their case to the Committee. The Committee shall then give the parties an equal maximum period of time in presenting their case to the Committee.
12. The Licensing Officer will read the report which will have been sent to the Committee and the parties in advance of the hearing.
13. The Applicant (Responsible Authority or Interested Party) will be asked to address the Committee.

14. The members of the Committee may ask any question of the Applicant (or any other person appearing at the hearing).
15. With the permission of the Committee, the Premises Licence Holder (or Temporary Event Notice applicant or Personal Licence applicant as the case may be) and any party who has made relevant representations may question the Applicant.
16. Any party who has made relevant representations will be asked to address the Committee.
17. The members of the Committee may ask any question of any party who has made relevant representations (or any other person appearing at the hearing).
18. With the permission of the Committee, the Applicant and the Premises Licence Holder may question any party who has made relevant representations.
19. The Premises Licence Holder will be asked to address the Committee.
20. The members of the Committee may ask any question of the Premises Licence Holder (or any other person appearing at the hearing).
21. With the permission of the Committee, the Applicant and any party who has made relevant representations may question the Premises Licence Holder.
22. The Applicant will be given the opportunity to sum up his case.
23. Any party who has made relevant representations will be given the opportunity to sum up their case.
24. The Premises Licence Holder will be given the opportunity to sum up their case.
25. The Committee shall retire in private to consider their determination of the application. The Legal Adviser and the Committee and Scrutiny Co-Ordinator shall also retire with the Committee.
26. The Legal Adviser shall explain to the parties the nature of any legal advice given to the Committee during their determination of the application.
27. The notification of the determination shall be given in public and, where required to do so, it will be given forthwith on the making of the determination and a written decision notice will be given as soon as possible.

This page is intentionally left blank